THE WEATHER REPORT
Rain and warmer tonight; Tuesday clear and colder.

THE SALEM NEWS.

LAST EDITION
3:30 P. M.

18TH YEAR. NO. 72. SALEM, OHIO, MONDAY, MARCH 26, 1906. TWO CENTS

BIG BALL GAME FOR CENTENNIAL

Pittsburg Nationals May Play Salem One Day

NUMEROUS AMUSEMENTS

Amusement Committee Expects to Have Several Free Attractions for Amusement of Visitors—Leap the Gap Act One.

Negotiations are in progress for another great attraction for the Salem centennial, which if secured will add greatly to the enjoyment of the celebration. Manager Ambler Smith of the Salem baseball team is now in correspondence with the manager of the Pittsburg National League team in an attempt to bring the famous Pirates here on Thursday, June 21, or one of the big days of the centennial celebration. As the Pittsburgs drew so well here last season, it is probable that they will come, inasmuch as they have no game scheduled for that date. When the Pittsburg team left the city last fall, after playing a 4-0 game against the locals, the players to a man declared that they would do their best to have the management arrange a game with the Salem team for this season.

In the event of such a game being played at such a time it is doubtful if the grounds at Amusement park would be large enough to hold the crowd desiring to see it, as no greater attraction could be sucured.

As time passes other attractions are being scheduled for the week in June, and arrangements have about been completed for a number of pay and free attractions. A high class group of shows, such as generally hold forth at summer resorts, will probably be secured for the week. In addition to this side attraction, which will also carry a number of free acts, there will be other free attractions. One of the big free acts will be the flight of a legless man, fitted with artificial limbs, grasping death in one hand and his bicycle bars in the other, and fearlessly dashing down a steep incline, leaping over a gap and then again dashing down another narrow track to safety. With this act will be several troupes of acrobats, a company of trained sheep and dogs, and several aerial acts which are said to be exceptionally good.

PRIZE WEEK FOR OYSTERS

Salem dealers in oysters report that last week witnessed the heaviest demand for the succulent bivalve in Salem of the present winter, and, by coincidence, note that for the first time this season oysters were very difficult to get. The cause for the unusual demand was the fact that innumerable sleighing parties were on last week, whereas there had been none previously. The sudden freeze, and the clogging of the oyster bed regions with ice suddenly shut off the supply, these two factors contributing to a veritable famine. As yet the wholesale shippers are unable to forward more than a third or a half an order, and the wholesale price has taken a rapid shoot upward.

ADDS TO THE FUND

William Stanton, a former Salem resident now located in Pasadena, Cal., is to the fore with a good contribution to the Salem centennial fund. His check for $25 was received Monday morning by Mayor Carlile. With it Mr. Stanton sends a letter endorsing heartily the centennial project. He states that he would like to be in Salem in June, but that if he carries out his present plans for the summer it will be impossible for him to be here for the centennial. He extends his hopes for fair weather, a large attendance and everything else favorable for the great event.

Supper Was Liberally Patronized.

A pot pie supper was given Saturday evening at the home of Mr. and Mrs. J. B. McNab on Garfield avenue by the members of Unity Circle of the Unitarian church. The affair was excellently arranged, and proved successful, about 200 guests being taken care of. A candy booth was conducted in connection with the supper.

Skated at Lake Park.

A number of young people from this city journeyed to the Lake Park roller skating pavillion Saturday evening, where they enjoyed the advantages of the excellent floor during the evening.

Returned From the South.

David Horner arrived home this morning from Daytonia, Fla., and Knoxville, Tenn., where he has been for several weeks past supervising some work for the Buckeye Engine company.

A BUSY COURT WEEK AT LISBON BEGINS

CIRCUIT AND COMMON PLEAS IN SESSION.

Almost 1,600 Stark County Depositors Interested in State Bank Cases.

Lisbon, March 26.—Advices received from Canton indicate that the proceedings in court there growing out of the failure of the Canton State bank about a year ago will be continued in an interesting trial at Lisbon during the coming week. This is what is commonly called a "change of venue," which means that by order of court the trial, either civil or criminal, instead of being held in the county where the case originated, is transferred to some adjoining county.

In civil cases involving the affairs of a corporation where more than 50 stockholders of the company reside in the county, a change of venue may be had upon application. In the case of the Canton bank there were about 1,600 depositors, and quite a large number of the stockholders, most of whom resided in Stark county, and it was claimed in that case that by analogy to the rule in civil cases a change of venue should be had. The court granted the application, and all the parties expressed their satisfaction in having the cases tried in Columbiana county.

The affairs of the Canton State bank are in the hands of receivers, and a fair sized dividend has already been paid the depositors, and the value of the assests is such that prediction has been made that the depositors will be paid in full, or, leaving but small loss to them.

The judges of the circuit court bench did not reach Lisbon this morning, and consequently could not open the term until this afternoon. With the State bank cases from Canton also on for trial, the week will be a busy one in the Columbiana county courts. A large delegation from Canton arrived this afternoon, in addition to several attorneys and others who came Saturday evening. S. C. Van Horn will be placed on trial first.

OFFICERS STOPPED SCRAP

The city treasury was enriched to the amount of $5 as the result of a couple of arrests made Sunday night by Officer Gottschalk and Patrolman White in the apartments about the Red Onion saloon on West Main street. This is the first arrest credited to Officer Gottschalk since he went on the force a week ago, and his associates say he acquitted himself nobly in the doing thereof.

Officers were summoned to the place by a message stating that a riotous disturbance was in progress. Investigation developed this report to be correct, and Domino Soreno and Euberte Damino, foreigners, were taken into custody. A third, identity unknown, escaped from the officers via a window and tin roof route. The trio, it seems, were all drunk and quarreling among themselves, Soreno having a healthy black eye when he appeared in court. The mayor assessed fines against them totaling $5, which they paid.

Miss Pearl Ball of Newgarden street, who has been in Sharon, Pa., for the past three weeks visiting her sister, Mrs. H. M. Lewis, returned Sunday afternoon.

WASHINGTON MAY BE HERE

The centennial program committee held a meeting Sunday afternoon in the Business association rooms. Subcommittees were appointed to consider the advisability of a barbecue during the centennial; to arrange for the reception which will be held the first night of the centennial, and one to prepare the first outline of the general program.

The probability of securing Booker T. Washington for the Anti-Slavery day was also discussed. It is quite probable that he will be one of the speakers that day.

Beloit's Wrangle at an End; Mayor E. E. Allison Resigns

Beloit, March 26.—E. E. Allison, formerly mayor of the village of Beloit, with an avowed aversion to fireworks, has resigned as the chief magistrate of the village, and it is now thought that the longed for "30" has been sounded in the mayoralty fight which has been disturbing the peace of the village since the election of Jason Brewer at the recent fall election.

Now that the courts have decided that Allison, had he remained mayor of the village, would have been compelled to accept the bond of Brewer, the former mayor has decided that rather than accept the bond of his opponent he will give up the reins of government, and has so stepped down and out. During the interval between Allison's vacating the office and the taking of the office by Brewer, Clark Oesch, a young business man of the village and president of the council, occupies the position.

Mr. Oesch stated this morning that he had already received the bond of Brewer, and that as soon as he is notified by the courts to do so he will accept the same in a great hurry, as he is anxious to have the situation cleared up.

It is now altogether probable that the saloon recently voted out will stay, and will have still more firm grounds upon which to base its claim that the election was void. Allison's resignation disposes of any probability of further litigation over the mayoralty question or appeal to the supreme court as had been threatened.

FINAL EFFORT TODAY

MINERS AND OPERATORS TO HOLD ANOTHER MEETING BEFORE SPLIT.

Indianapolis, March 26.—Bituminous coal operators and miners of the Central competitive and the Southwestern districts will make a final effort today to come to a decision as to whether a wage scale, to go into effect on April 1, can be agreed on. The joint scale committees of the joint conferences of the two districts will resume their session this morning, after a deadlock lasting five days, during which there has been no indications of a weakening of either side.

The miners demand an advance in wages of 5.55 per cent, which is the restoration of the wage scale of 1903. F. L. Robbins, speaking for the operators of Western Pennsylvania, has offered to pay this advance and has threatened the operators of Ohio, Indiana and Illinois, who are standing firmly against the payment of any advance, that unless they recede from their position he will break away from the interstate agreement and run his mines on the advanced scale. Whether the miners will agree to sign by districts and allow the mines of Western Pennsylvania to run while those of Illinois, Indiana and Ohio stand idle, is a question that has not been openly settled.

The situation has not changed since the joint scale committees adjourned over Sunday. Many of the operators spent Sunday at their homes. F. L. Robbins of the Western Pennsylvania operators, and J. H. Winder, chairman of the operators, spent the day around the corridors of the hotel. President Mitchell did not appear during the day. No meetings were held.

Indications point to a disagreement of the two joint committees and the probable calling together of the joint conference this afternoon, when the fight over the wage scale will be continued publicly.

OVER A THOUSAND POINTS

The number of points in the carriers' contest keeps steadily increasing, and at the end of this week shows a total of over one thousand. Out of this number Wilbur Thomas has succeeded in piling up nearly 50 per cent of the total, while Mellinger, hs near competitor, is just completing his second hundred. Thomas is evidently determined that all the others will have to take his dust, and with the start he has it will take lots of work for the others to come under the wire in front of him.

Hawley, after a few weeks of inactivity, has once more struck his gait and moved into third place, and promises even more lively doings in the first division. Earl Day is now leading the second division, with Don Hise next in line.

The interesting part of the race is yet to come, and the next five weeks will witness some great work. Each one of the contestants has promised himself a good position in the contest, and the scramble for a place will be interesting.

Carriers.	Points.
Wilbur Thomas	449
Ray Mellinger	192
Ralph Hawley	112
Loren Morlan	87
Carl French	80
Clinton Bundy	63
Earl Day	61
Don Hise	41
Karl Hopkins	32
Harry Schroy	18
Walter Cowan	16
Russell Gibbs	16
Olen Townsend	10
Dale Deweese	7

Cottage Prayer Meeting.

The Epworth League cottage prayer will be held Tuesday evening at 7:30 at the home of Jacob Singlaub on West Dry street.

Harold Brian returned Sunday from a business visit in New York and Philadelphia.

RATE LAW IS NEEDED

CARNEGIE FAVORS VERY LIMITED APPEAL PRIVILEGES FOR RAILROADS.

Washington, March 26.—The Washington Post has received the following autograph letter from Mr. Andrew Carnegie, who is stopping at Hot Springs, Va., in response to a request for an expression by him of his views upon pending railway rate legislation now in congress:

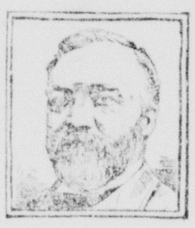

ANDREW CARNEGIE.

"Dear Sir: In reply to your inquiry regarding the rate bill: The trouble with appeals to the courts lies in the fact that railroad companies have their permanent legal staff. Appeals will always retard and sometimes may defeat justice.

"The great shippers who could afford to fight appeals are those who benefit by secret rates or rebates. They are quiet and wish no change.

"The small shippers must suffer, especially if appeals can always be taken. They can spare neither the time nor the money it would require to obtain justice.

"The best remedy, as it appears to me, is to allow appeals only when a proposed change of rates affects the railroad to not less than $— per annum. The amount should be what may be considered high by uninformed parties, but it is a trifling change which does entail loss to a railroad company of $100,000 or even $200,000 per year.

"The commission should be trusted to decide trifling cases fairly, while the railroad companies should be entitled to the judgment of the courts when their revenues are seriously impaired.

"Government control of railroad rates I consider imperatively required. Other nations have found it so. So shall we."

MUST ENLARGE BUILDING

The members of the Perry county board of education met Saturday afternoon at the Chestnut Grove school house for the purpose of discussing plans for repairing and enlarging that building. Architect A. Cameron of this city was present, and submitted plans and estimates. It is the plan of the board members to erect an addition to the present building, which is now scarcely large enough to properly house the large number of pupils. The estimates and plans submitted by the architect will be held over until the next meeting, April 16, when a definite decision in regard to the work will be given.

WANT AN IRON FOUNDRY

Mayor Carlile is in receipt of a communication from a Cleveland concern, inquiring as to whether there is an iron foundry located near here which may be purchased. The concern desires to buy such a foundry, and to place about 50 employes here in the manufacture of light castings. The communication has been turned over to the board of trade.

New Orchestra to Give Concert.

Sebring, March 26.—The orchestra organized in this village last fall calling itself the Rondo club is to give the public the benefit of its winter's work in a concert to be given tomorrow evening.

This club is composed of a number of earnest musicians, and their aim in undertaking this work has not been a money consideration nor one of pleasure only.

The aim of the Rondo club is to make the orchestra permanent if possible. But doing this will require considerable funds and an expression of public opinion, both of which can be secured only by giving a public recital. This first concert will be given by home talent, and if it is successful the idea is to give one or two concerts each year, and for each one bring here to assist them a musician of some note.

Planning Elaborate Banquet.

Salem Elks are making elaborate preparations for their annual election of officers and stag banquet, which will be held on Thursday evening of this week. The anticipation is that this will be the most elaborate stag session ever held by the lodge.

Afternoon Dance.

Mrs. Adda Whitton gave a very enjoyable dance Saturday afternoon to the members of the younger society set of the city at the Calumet assembly room.

WILL RECOMMEND SPECIAL ELECTION

SAFERS SEE NEED OF A NEW SYSTEM.

Will Approach Council at Its Next Meeting—Old Arrangement Holds.

The board of public safety at a meeting Saturday evening determined to approach the city council on the matter of a new fire and patrol syste mat its next meeting. The contract with R. B. Heaton for the present system expired the middle of this month, and it now becomes incumbent on the board to make a new contract or to buy outright a new system.

City Solicitor C. F. Smith advised the board that a special election to determine the question of issuing bonds for a new patrol system would be necessary, and this the board will ask for.

In the meantime the present system will be continued at the same rate, $140 per month, Mr. Heaton having assured the board Saturday night that he would continue to furnish the service.

Member Shoe and Chief Bolen are in favor of the city owning the system. Mr. Heaton naturally favors a continuance of the contracting system, and is willing to submit bids. The Gamewell people also desire to bid on a rental basis.

THE GOVERNOR IS BETTER

Columbus, March 26.—(Special.)—The official bulletin this forenoon stated that Governor Pattison had a good night and was resting comfortably. Temperature was normal, pulse 96 and respiration 20.

Personal Mention.

Miss Sarah Stirling has accepted a position at The News office and assumed her duties this morning.

Miss Myra Gibbs of this city has been visiting Miss Marguerite Rickard in Alliance for the past few days.

Mr. and Mrs. G. W. Gardner of McKinley avenue are at Lodi attending the funeral of Mr. Gardner's mother, whose death occurred Saturday.

Miss Beatrice DeStyles of Cleveland has accepted a position as trimmer at the millinery store of DeRhodes & Deeney. Mrs. M. C. Peeples of this city is also employed there for the season.

Earl Peek, who has been located in Pittsburg for the past year, holding a stenographic position with a firm there, has resigned, and accepted a similar position at the office of the W. H. Mullins Co., having assumed his new duties this morning.

Mrs. Mary McArtor.

Mrs. Mary McArtor, for many years a well-known resident of Salem, died Monday forenoon at the age of 83 years. Mrs. McArtor was a native of East Fairfield. She is survived by four children: Lyman and Mrs. Annie Phillips of Salem, Mrs. Dr. Charles Cole of Cleveland and Mrs. Richard Baker of East Fairfield.

Private funeral services will be held from the late residence, No. 75 Ohio avenue, at 1 o'clock Wednesday afternoon.

Charged With Assault.

Warren Gardner was arrested Saturday evening on a charge of assault and battery, preferred by Harry Zimmerman. The latter charged that Gardner, without provocation, beat him up pretty badly in front of the Harshman grocery on Broadway.

VISITORS FROM CUBA ARRIVE

Homer Arter of Lisbon and Mr. Randolph of Winona, who have been in Cuba for the past four months, where the former has an extensive fruit farm, arrived in Salem from Palm City, Cuba, Sunday morning. They spent the day here and then went on to their respective homes. It is their intention to remain here until fall and then return to Cuba. Both are now enthusiastic Cubans, and in excellent health. Mr. Arter has, within the past few months, made a trip completely over the island. His father, A. Arter, formerly of Salem, is there, and enjoying the best of health.

BOYS SCALDED WANT $40,000

Big Damage Suit Filed Against Stark Company

INJURED AT LAKE PARK

Were Playing in Pool at End of Blowpipe and Steam Was Turned Into It—Negligence of the Company Charged.

Canton, March 26.—Separate suits were filed in Canton courts, in which the plaintiffs, James F. and Charles Allen Sterling, of Sebring, ask to recover from the Stark Electric railroad to the amount of $40,000, $20,000 being asked by each. The boys are both under 10 years of age and are petitioning through their father, T. M. Sterling.

The accident from which the suits arise will be remembered by local residents of Sebring and vicinity, although happening almost a year ago. The boys were playing about the power houses of the company at Lake park, and while wading in a pool of water formed at the head of the blowoff from the engine, it is alleged that the fireman, without knowledge of their presence, turned a large amount of steam and boiling water into the pipes, which was forced upon the boys, terribly scalding and burning them about the head, neck and body.

In the suit for damages it is set forth that negligence on the part of the fireman of the company, in turning on the steam at that time, and in not having proper protection at the end of the blowoff caused the accident.

$155,673 FOR DEPOSITS

Hamilton County Treasurers Turn Over Proceeds of Graft.

Cincinnati, March 26.—A total of $155,673 is in the possession of County Prosecutor Rulison awaiting legal decision whether it belongs to Hamilto county or to former County Treasurers French and Gibson, and present Treasurer Hynicka.

Mr. French had heretofore given a check for $35,000 to cover the amount of interest or gratuity paid during his incumbency by banks holding public deposits. Mr. Hynicka doubles the amount he at first estimated he had received by sending a second check for $25,000. A check for $70,673 was received from former Treasurer Gibson.

This was the result of the recent discussion of the matter of payment in interest on the deposit of public funds. All three officials testified freely before the Drake commission of the state senate that they had received such payments from the banks and they believed that they were entitled to the money because of the extra services they rendered without charging. Until the matter is settled by the courts the present treasurer and the two former treasurers concerned agreed to turn over the money to county officials.

Sandusky, O., March 26.—In an answer filed in court Gustavus Graham, former county treasurer, admits that he received Christmas presents from banks for the deposit of county funds, the conditions being the same as those being disclosed by the Drake committee in Cincinnati.

WILLIAMS WITHDRAWS

Alliance, March 26.—Hon. Silas J. Williams, who had been announced as an aspirant for the congressional nomination from the Eighteenth district this year, on Saturday announced his withdrawal from the race. This leaves but one candidate in Stark county, James J. Grant of Canton.

Adjusted Fire Loss.

A company of insurance adjusters were in Washingtonville last Friday and concluded an adjustment of the loss on the Ballantine-Bedell properties in the fire there last week.

THE SALEM NEWS

Issued Every Afternoon, except Sunday.

PUBLISHED BY
The Salem Publishing Company.

Office 139 East Main St., Salem, O

Bell Telephone.

Business Office.......No. 66-a
Editorial Room.......No. 66-b

Columbiana County Telephone.

Business Office.......No. 66
Editoral Room.......No. 2 3

FOREIGN ADVERTISING REPRESENTATIVES:
Robert Tomes, 116 Nassau St., New York.
C. W. Wallis, 311 Boyce Bldg., Chicago.

Entered at Salem Postoffice as second class matter.

UNION LABEL SALEM

CIRCULATION STATEMENT.

The sworn paid circulation of THE SALEM DAILY NEWS for the month of February, 1906, was 43,745.

Average for the month, 1,823.

The following are the figures for each issue:

February	1	1,798
February	2	1,800
February	3	1,803
February	4	SUNDAY.
February	5	1,803
February	6	1,828
February	7	1,829
February	8	1,830
February	9	1,826
February	10	1,838
February	11	SUNDAY.
February	12	1,828
February	13	1,827
February	14	1,827
February	15	1,819
February	16	1,829
February	17	1,833
February	18	SUNDAY.
February	19	1,827
February	20	1,829
February	21	1,828
February	22	1,827
February	23	1,819
February	24	1,826
February	25	SUNDAY.
February	26	1,825
February	27	1,820
February	28	1,821
TOTAL		43,745
AVERAGE		1,823

Columbiana County, State of Ohio, ss.

I, Louis H. Brush, publisher of The Salem Daily News, swear that the above statement is true.

LOUIS H. BRUSH.

Sworn to and subscribed in my presence this 3rd day of March, 1906.

RALPH W. CAMPBELL,
Notary Public.

Some months ago City Engineer French prepared an elaborate estimate of a sewer district to include that part of the city which now makes use of Buttermilk run for sewage disposal purposes. The expense connected with establishing such a system, of course, will be considerable, and for that reason council thought it best to wait awhile. The result of one damage case because of that delay is known: Salem must pay $450 damages to one property owner and, as stated in this paper Saturday, numerous other property owners in town are contemplating similar suits. Damage claims established in court have to be paid. The money to pay them must come out of the pockets of the taxpayers. That being true, why not meet this situation in a businesslike manner, sell bonds, raise the money and construct that trunk line sewer without further delay? And while that is being done it will be even more businesslike to vote additional funds necessary for the construction of a sewage disposal plant. It is not reasonable to suppose that property owners outside the city limits where the trunk line sewer is supposed to empty will submit gracefully to having the sewage from a large residence district dumped upon their land. Nothing short of a modern disposal plant will prevent damage suits from that source. Salem is not fortunate enough to be near a river or large stream of water, and the problem of disposing of her sewage in a sanitary manner is more formidable than most cities have to meet. But that does not change the fact that it has to be met, and the taxpayers and council might as well recognize it now as later. It will cost no more in the end to construct a complete sewer system and disposal plant than it will to constantly pay damage claims.

Since the mention in these columns some days ago of the suffering occasioned in Japan because of the famine and the urgent need for help from America, a number have asked how contributions might be sent. The Red Cross society is taking the nonsectarian initiative in raising funds in American and through the churches, the press and various benevolent organizations is appealing for aid. Contributions are received by Hon. Jacob H. Schiff, New York. The donations thus far, strange to say, have been rather meager, only a few thousand dollars having been sent from America, when $16,000,006 is actually needed. Added to the famine suffering, the recent earthquake in South Formosa left thousands homeless and destitute, making Japan's cup of woe bitter indeed. It has been suggested that inasmuch as 10 cents per day will supply the native Jap with necessities, a fund equivalent to 10 cents from each inhabitant in Salem should be raised here. It would hardly be missed and would benefit the sufferers who received it and those as well who gave. Each church organization has its Japan relief fund, and The News is informed that contributions handed to any local pastor will be immediately forwarded to the proper authorities in the Island Empire.

TO KILL THE DANDRUFF GERM.

In the Only Possible Way of Having An Effective Cure.

If you see a woman or a man with luxuriant glossy hair, you may be sure neither has dandruff to amount to anything. In nearly every case where women and men have thin brittle hair, they owe it to dandruff. There are hundreds of preparations that "claim" to cure dandruff, but not one but Newbro's Herpicide tells you that dandruff is the result of a germ burrowing into the scalp, and that permanent cure of dandruff and its consequent falling and baldness, can only be had by killing the germ; and there is no other preparation that will destroy that germ but Newbro's Herpicide. "Destroy the cause, and you remove the effect." Sold by leading druggists. Send 10c. in stamps for sample to The Herpicide Co., Detroit, Mich.

Fred T. Bennett, Special Agent.

The new Rockefeller baby, that will inherit millions upon attaining its majority, is being hailed right and left as a most fortunate child. It is not. The child coddled from its infancy, knowing nothing of the struggle against poverty that develops, is ever at a decided disadvantage. Nobody expects that child, for instance, to become by sheer individual effort the business king his grandfather, who was once poor, now is.

Mrs. Annie Borland of Pittsburg is dead after 39 years spent in the school room, during which time she had imparted instruction and had been an inspiration to thousands of Pittsburgers. Is it easy to conceive of a life more profitably spent?

A Harvard professor now announces that old age begins at 25, and that original ideas advanced by people past that age are rare. Which shows that you simply can't keep the enterprising college professor down.

In view of the number of accidents that have happened in that occupation in Sebring, ice cream making in that town will soon be classed as an extra hazardous occupation.

As long as the limelight is shining Beloit absolutely refuses to retire.

Gentle spring is really showing signs of life.

Always Keep Chamberlain's Cough Remedy in the House.

"We would not be without Chamberlain's Cough Remedy. It is kept on hand continually in our home," says W. W. Kearney, editor of The Independent, Lowry City, Mo. That is just what every family should do. When kept at hand ready for instant use, a cold may be checked at the outset and cured in much less time than after it has become settled in the system. This remedy is also without a peer for croup in children, and will prevent the attack when given as soon as the child becomes hoarse, or even after the croupy cough appears, which can only be done when the remedy is kept at hand. For sale by Bolger & French.

Demented Conductor Confesses.

Lima, O., March 26.—Yard Conductor H. A. Sloane of the Pennsylvania railroad walked into the police station and said that in November, 1897, he and two other men held up and robbed an express train of $80,000 at Galena, Ills., on the Chicago & Northwestern railway. Sloane is held until inquiry is made concerning the story. He is believed to be mentally unbalanced.

A GUARANTEED CURE FOR PILES. Itching, Blind, Bleeding, Protruding Piles. Druggists are authorized to refund money if PAZO OINTMENT fails to cure in 6 to 14 days. 50c.

Jealous Saloonkeeper Shoots to Kill.

Nelsonville, O., March 26.—A suicide and probable murder was enacted at Doanville, a mining village in this county, in which Fred Carry, after probably fatally shooting his wife, blew out his brains. The crime is attributed to jealousy. Carry kept a saloon.

FAN GIVEN $10,000

Was Hit on Head by Ball and Suffered Severe Injuries.

Chicago, March 26.—August Auerbach, who sued the American Baseball league for $25,000 damages for injuries received by being hit by a batted ball, has been awarded $10,000 damages.

Auerbach sat in the bleachers while Washington and Chicago were practicing previous to the game. Wyatt Lee of the Washington team batted a long fly which hit Auerbach in the head. Auerbach has been a physical wreck since. The defense contended that Auerbach should have been watching the ball and quoted a New York decision wherein failure of a spectator to do so is held to show contributary negligence.

STRUCK DEAD IN PULPIT

Lightning Kills Latter Day Saints Preacher During Sermon.

Carson, Ia., March 26.—While preaching to his congregation the Rev. J. B. Lentz, pastor of the Latter Day Saints church, was struck by lightning, which caused his death within an hour.

The bolt descended during a hard thunder storm and was communicated to the preacher by a chandelier hanging directly above his head. The shock threw him to the floor in an unconscious state, while many persons in the audience were stunned. After nearly everyone had fled from the building Lentz was carried out but failed to regain consciousness. The church took fire but the flames were soon extinguished.

IF YOU'RE TIRED,

weak and run down, or the blood is impure, there's nothing will do you so much good this spring as a few doses of **Hostetter's Stomach Bitters.** Thousands use it exclusively with gratifying results. Resolved today to get a bottle of

HOSTETTER'S STOMACH BITTERS

and you make the first step toward good health. It cures **Grippe, Spring Fever, Impure Blood, Sleeplessness, Indigestion, Dyspepsia, Costiveness, Female Ills, Malaria, Fever and Ague.**

It Stands Close Scrutiny

Every piece or joint of Meat that we sell is guaranteed to be fresh and tender. We buy only the best well fed cattle, and so are enabled to warrant the splendid eating qualities of *our Beef, Mutton, Veal, Lamb and Pork. Young and tender Fowls for broiling or roasting. Sausages and and Sausage Meats, Fine Mild Cured Hams and Bacon are specialties with us.*

'phone orders given prompt attention.

Mead & LeVan,

Strictly Fresh EGGS and GOOD BUTTER

LETTUCE
PARSNIPS
CARROTS

Hannay & Gamble
East End Grocers.

For the Best Meats

Go to

E. G. Votaw.

Slave of DRINK

If you are forced to watch him gradually lose his ambition, his health, his self-respect—his manhood, all on account of his craving for intoxicants, don't give up all hope.

You can come to his rescue

White Ribbon Remedy

A Lasting Cure for Drunkenness

can be administered in tea, coffee, water or food without the patient's knowledge.

Thousands of habitual drunkards have been reclaimed by White Ribbon Remedy.

Don't allow the day to pass without giving it a trial, if some friend or relative is in need of help.

Write *to-day* to White Ribbon Remedy Co., 218 Tremont St., Boston, Mass., for trial package and letter of medical advice free, in plain, sealed envelope. All letters *confidential* and *destroyed* when answered.

Endorsed by Physicians and Clergymen.

White Ribbon Remedy sold by all druggists or sent by mail in plain package, price $1.00.

Mrs. Anna Moore, Ex-Press Superintendent of the Women's Christian Temperance Union, Los Angeles, Cal., states: "I have tested White Ribbon Remedy on very obstinate drunkards and the cures have been many. I cheerfully recommend and endorse White Ribbon Remedy, and advise any woman to give it to any relative suffering from drunkenness."

FOR SALE BY ALL DRUGGISTS.
Special Agent, M. S. Hawkins,
84 E. Main St., Salem, Ohio.

Fresh Eggs

COUNTRY CURED HAMS
Lettuce,
Sweet Oranges

L. B. HARRIS
ELLSWORTH AVE. GROCER.

LIQUID VENEER

Is just what is claimed for it: makes old things new.
For FURNITURE, PIANOS, FINE WOOD WORK, CARRIAGES, AUTOMOBILES etc
Nothing like it.
10c and 50c. Sold by
Bolger & French,
Druggists

WHEN YOU BUY
Meat
Don't forget to call
H. Trotter & Son
Cash Meat Market.
Use either phone, 542.
Prompt Delivery.

Ready for Spring Orders
Spouting, Roofing and Repair Work.
G. W. OBENOUR
Phone No.'s: C. C. 269, Bell 219.

BRIAN'S

We have just opened 20 pieces latest things in

Priestley's Dress Goods

in Mohairs, Cravenetted Sicillian, Chiffon Voile, Chiffon Broadcloth, Crepe de Chine, Melrose, Serges, Mohair Crispine, Panamas, &c., &c.

These goods are recognized everywhere as par-excellence in dress goods.

If you buy a PRIESTLEY you will be satisfied.

Sold in Salem only by

THE BRIAN CO.
Successors to Brian Brothers.

Moving?

Your wants will be many. Let us help you.

Stove Pipe and Elbows, Oil Cloth and Linoleum Tacks, Carpet Stretchers (the Henkle kind), Scrub and Paint Brushes, Sponges, Paint, Varnish, Step Ladders and many other articles we can supply. While torn up let us test your gas pipes or run new lines.

The Salem Hardware Co.

Dold's Hams

Selected stock; sweet meat, mild cure.

Dold's Niagara Bacon

Light weight, nicely streaked, sweet and tender.

Simon Pure Lard

Always white, uniform, good flavor, just suits the taste.

L. TOMLINSON

MOORE & REEVES

The sales the last few days on our beautiful line of Carpets, Rugs, Oil Cloths, Linoleums and Curtains have far exceeded our expectations. It seems the people appreciate our courteous treatment and business methods and are flocking in to get a share of the good things. Come and see before it is too late. Don't forget our specials on Ribbons at 10c and 19c a yard.

MOORE & REEVES, The Carpet Men.

READ THE WANT COLUMN.

It's all in the Clothes

If you have never examined the material and workmanship of the famous "KANTBEBEAT" clothing you will not realize how thoroughly dependable it is. Our efforts in the past to put this strictly first class clothing on the market have met with the greatest success, and the lines we show this season are fully as up-to-date as ever, and the quality has not been neglected. We'll be pleased to have you look at the new 1906 styles in

Suits, Top Coats and Rain Coats

that we are offering for your inspection at

$8.00 to $30.00

Also 1906 styles in Boys' and Children's Hats, Caps, Clothing and Furnishings.

SMITH & ECKSTEIN PROGRESSIVE CLOTHIERS.

Always Remember the Full Name **Laxative Bromo Quinine** Cures a Cold in One Day, Grip in 2 Days. *E. W. Grove* on every box. 25c

CELERY KING

NATURE'S CURE

If You Feel "Fagged Out,"

Have HEADACHE,
BACKACHE,
POOR APPETITE,
BAD BREATH,
BAD COMPLEXION,

and would like to feel and look well, let us recommend CELERY KING to you.
Sold by Druggists. Price, 25c. and 50c. 1

Heinz

Sauer Kraut

We have some of Heinz Kraut which has kept good; it is fine.

4c a pound, 3 for 10c.

Try our Home-Made **Bread**

H. G. Camp

Grocer.

BOTH PHONES 464 — 26 BROADWAY

LADIES

When planning your spring gown, remember that short sleeves are it.

We have the

BRACELETS

Also the latest creations in Belt Pins and Shirt Waist Sets.

Fancy Back Combs? Yes, we have the new styles in Back Combs.

C. M. WILSON

Cash Meat Market

Now Open at 22 Depot Street.

Both Phones

We save you 10 to 15 per cent on all our purchases.

R. J. GARDNER, Prop'r.

Patton & Arbaugh,

DEALERS IN

Fine Furniture

No. 1 E. Main Street, Salem.

READ THE WANT COLUMN.

BOYS ROB AND KILL

YOUNG NEGROES FATALLY STAB OLD MAN AND RANSACK THREE STORES.

Cleveland, March 26.—Three negro boys giving their name as Harry Freeman, Joseph Morris and John Henderson, were arrested on the charge of committing three burglaries and stabbing a man so badly that he is dying at a hospital.

The boys, according to the police, broke into two hardware stores and a meat market on Woodland avenue and while coming out of the latter they saw Benjamin Levensberg, an old man, who was on his way home from work. One of the boys, without a word, plunged a stilletto into the man's abdomen, inflicting a terrible wound which the physicians say will prove fatal.

The police say that after being arrested the boy confessed that they had started out on their raid pledged to kill anybody that interfered with their work. They said they thought Levensberg had seen them in the act of burglarizing the meat market and that he would tell the police.

The boys were caught by the police in the act of robbing the second hardware store. They opened fire on the officers when discovered but their shots went wild. The police say cheap literature is responsible for their crimes.

Sore Throat or Mouth

When the mouth or throat is irritated or diseased you have the common ailment of Sore Mouth or Sore Throat. If not quickly cured, you are in danger of contracting more serious or even fatal maladies such as Croup, Quinsy, Tonsilitis or Diphtheria. Nothing in the world will cure Sore Throat or Sore Mouth so quickly, so surely as **TONSILINE** because **TONSILINE** is the one remedy especially made for that purpose. It has never failed.

You'll need **TONSILINE** one of these days, or some night when the drug store is closed—better have a bottle ready at home when you need it most. 25 and 50 cents.

The Tonsiline Co. Canton, Ohio.

NOTICE!

The books and accounts of the Quaker City Coal Co., later known as Bashaw & Dunn, have been left at the office of C. C. Brian. Outstanding accounts must be settled at once. All parties concerned will please call at this office for their receipts.

C. C. BRIAN

Room 1, Pow Block.

MORGAN, THE TAILOR

Is still making

PANTS

Six to eight dollar values, for

Four Dollars

Well made, too—pay the same for making as eight and ten dollar pants.

Cleans and Presses Men's Clothing

And does it well and reasonable. 60½ East Main St., Second Floor.

Over Ealy's Shoe Store.

150,000 CONSUMPTIVES cured with Brazilian Balm in 1902. Kills germs.

Vinol builds you up and keeps you up

Vinol

Our delicious Cod Liver preparation without oil.

Better than old-fashioned cod liver oil and emulsions to restore health for

Old people, delicate children, weak run-down persons, and after sickness, colds, coughs, bronchitis and all throat and lung troubles.

Try it on our guarantee.

FRANK F. TRIMBLE, Druggist.

POKER RUINS FARMER

Wife Sues Prominent Citizens to Recover $5,000 Lost to Them.

Canal Dover, O., March 26.—Mary Zollar, wife of Henry Zollar, has started action in the common pleas court against 27 men, well-known citizens of Canal Dover, New Philadelphia, Uhrichsville and Dennison, to recover $5,000 which she claims her husband lost to the defendants in poker games played in the past year.

Zollar is about 60 years old, and until a year ago was one of the most frugal farmers in the county. Since he started on his gambling career he has gone heavily in debt and a short time ago made an assignment for the benefit of his creditors. Among the defendants are George Hanson, Jesse Hardesty and Fred Goettge of Canal Dover, and Alvin Vinton and Fred Alexander, very prominent in social and business circles.

In her petition Mrs. Zollar claims her husband lost heavily in poker games in a room kept by Krebs & Greenwalt, Canal Dover; Christopher Grunder, New Philadelphia, and Scott & Pennick, Dennison. Previous to making the assignment Zollar placed a mortgage on his farm and sold nearly all his livestock. The affair is creating considerable excitement because of the prominence of many of the parties and the fact that Zollar has always been an exemplary citizen.

Eczema, Tetter, Salt Rheum, Itch, Ring Worm, Herpes, Barbers' Itch.

All of these diseases are attended by intense itching, which is almost instantly relieved by applying Chamberlain's Salve, and by its continued use a permanent cure may be effected. It has, in fact, cured many cases that had resisted other treatment. Price 25 cents per box. For sale by Bolger & French.

Castor to Die April 6.

Columbus, O., March 26.—Frank Castor, who killed Policeman Daniel Davis, will die in the electric chair April 6 unless his appeal to the Ohio supreme court is granted. The circuit court has affirmed the sentence of the lower courts.

State of Ohio, City of Toledo, Lucas County. ss.

Frank J. Cheney makes oath that he is the senior partner of the firm of F. J. Cheney & Co., doing business in the city of Toledo, county and state aforesaid, and that said firm will pay the sum of ONE HUNDRED DOLLARS for each and every case of catarrh that cannot be cured by the use of Hall's Catarrh Cure.

FRANK J. CHENEY.

Sworn to before me and subscribed in my presence, this 6th day of December, A. D., 1886.

A. W. GLEASON,
(Seal.) Notary Public.

Hall's Catarrh Cure is taken internally, and acts directly on the blood and mucous surfaces of the system. Send for testimonials free.

F. J. CHENEY & CO., Toledo, O.
Sold by all druggists, 75c.
Take Hall's Family Pills for constipation.

Member of Legislature Dies.

St. Claire, Pa., March 26.—Charles J. Johnson, a member of the legislature from Schuylkill county, died at his home here after a long illness. He was 39 years of age.

Afflicted With Rheumatism.

"I was and am yet afflicted with rheumatism," says J. C. Bayne, editor of The Herald, Addington, Indian Territory, "but thanks to Chamberlain's Pain Balm am able once more to attend to business. It is the best of liniments." If troubled with rheumatism give Pain Balm a trial and you are certain to be more than pleased with the promp relief it affords. One application relieves the pain. For sale by Bolger & French.

Drydock Passes Gibraltar

Gibraltar, March 26.—The floating drydock Dewey has passed Gibraltar.

Can't look well, eat well or feel well with impure blood feeding your body. Keep the blood pure with Burdock Blood Bitters. Eat simply, take exercise, keep clean and you will have long life.

HARD COAL TO SOAR

Operators Say Miners' Demands Mean an Increase of $1.20 Per Ton.

WHERE CONSUMER COMES IN

Nothing Said About Slight Reduction in Their Profits—Demonstration of Complex Problem in Arithmetic by Members of Anthracite Coal Trust.

New York, March 26.—The anthracite coal operators have given out a statement in which they say:

"Much inquiry has been made as to the precise calculation by which the anthracite coal operators establish the fact that in order to grant the demands made by the coal miners it will be necessary to raise the price charged the consumer by $1.20 a ton. The demands of the miners provide for a three-fold increase of wages.

"First—An increase of 10 per cent to all miners engaged in cutting coal or other men engaged on contract work.

"Secondly—The establishment of a minimum day wage for each class of labor. This minimum day wage, in many instances, is 100 per cent greater than the rates now being paid.

"Third—The establishment of an 8-hour day, instead of a 9-hour day, without any reduction in a day's pay.

"By careful calculation from the payrolls of the operating companies, the effect of these three increases is to add an average of 21.64 per cent to the actual labor cost per ton of coal. This is equal, at the present labor cost of $1.55 to an increase of 33.68 cents per ton on all sizes of coal which are mined.

Domestic Consumer Pays.

"It must be understood, however, that the so-called 'steam sizes' of anthracite—which are a by-product of the industry—come into direct competition with bituminous coal and must therefore be sold for a price regulated by soft coal. The result is that all of the added cost of labor of the entire industry must be borne by the 'domestic' sizes, which comprise 65 per cent of the entire output.

"This is exactly the same principle that holds good in other manufacturing industries, as, for instance, in the grain or milling result. Wheat at present costs about 88c per bushel. After this wheat is milled, 31 per cent of the product sells for a price 41 per cent less than the actual cost of the wheat before milling, and the cost of flour or main product, has to be increased accordingly to make up for this loss. It is the same way with anthracite coal.

Increases the Labor Cost.

"This placing the burden on the domestic sizes—a fact against which there can be no appeal—brings it about that the labor cost of each ton of coal sold to the 'domestic' consumer would be raised, under the new demands, by 51.8 cents a ton.

"The general public asks. Why would not the addition of 51.8 cents to the market price regain the entire extra outlay of the operator? This query ignores one of the important awards of the Roosevelt arbitration board, viz: 'The sliding scale.' According to the sliding scale, the present flat rate of wages must be paid for every ton of coal sold at tidewater for $4.50. Every five cents increase on this market price of coal, under the sliding scale, adds 1 per cent to the wages of every class of labor. The significance of this is that out of every five cents of additional price the miners employed by the Lehigh Valley Coal company for instance, must receive 2.9 cents and the operator 2.1 cents.

Blame Placed on Sliding Scale.

"It is thus apparent that if the market price of coal should be increased 50 cents, the operator would receive only 21 cents to recoup him for the 51.8 cents added labor cost per ton before the increases began.

"It becomes necessary, therefore, to push up the price of coal until the net share of the operator is sufficient to pay the 51.8 cents. It will be understood that the miners' wages increase with every advance in the market price. But the operator must secure a sufficient net increase to equalize the net increase paid to the miner. This equalization is reached, according to the figures of the Lehigh Valley Coal company, at about $1.20. Some of the companies estimate the raise at a little less, some at a little more. But the principle is always the same."

Mahanoy, City, Pa., March 26.—Mine foremen in the Schuylkill region have received orders to hurry up the measurements in all inside work so as to have them completed by next Saturday. This is taken as an indication that the anthracite companies expect a general cessation of operations after March 31.

A Favorite Remedy for Babies.

Its pleasant taste and prompt cures have made Chamberlain's Cough Remedy a favorite with the mothers of small children. It quickly cures their coughs and colds and prevents any danger of pneumonia or other serious consequences. It not only cures croup, but when given as soon as the croupy cough appears will prevent the attack. For sale by Bolger & French.

People who want anything know that The Daily News is the Want Medium of this territory. So read it.

Ederheimer Stein & Co. MAKERS

Why Not Have The Latest?

This cut shows you a reproduction of our

New Spring Top Coats

of which we have received direct from our New York tailors. They are all beauties and are the very latest ideas for spring '06. You will notice the lengths are some longer than last spring and bodies more on the form-fitting cut which adds more style than the box coat, considering the fact of the longer lengths. We have all the correct fabrics in Coverts, Oxfords, Grays, Vicunas, Thibets and Worsteds—very low priced—$8.00 to $18.00. The greatest values you ever saw at $10.00 and $12.00. See a few displayed in our north window—then come in and get your new spring outfis.

THE TRIEM & MURPHY CLOTHING CO.

The Greatest Line of

Bedroom Suits

ever shown in the city, in Golden Oak, Birdseye Maple, Golden Birch and Mahogany; all the latest designs, built for beauty and service, from

$15.00 up

We can show you some novelties in White Iron, Brass Beds that are popular everywhere, with Dressers to match in Birdseye Maple from

$20.00 up

D. E. MATHER THE BIG STORE.

You Better Pay the Rubber Man Than the Doctor........

Buy them now, before the snow goes off. We have a few extra good values in

RUBBERS

in odd sizes for 50 CENTS worth 60 and 75c.

Rubber Boots and Leggins.

CHALFANT & BELL

GRAND OPERA HOUSE

MONDAY, MARCH 26th

WALTER N. LAWRENCE WILL OFFER THE N. Y. MADISON SQUARE THEATRE COMEDY SUCCESS.

Mrs. Temple's Telegram

A delightful cocktail of mirth, dispensed by a great company of artists, headed by America's most noted laugh producer

HARRY CONOR

This merry message of mirth now playing the 61st week of uninterrupted success will be presented here as produced in every large city from coast to coast, including the long successful engagements at the **Madison Square Theater, N. Y., 150 Nights; Powers Theater, Chicago, 100 Nights.** Two weeks each at Belasco, Pittsburg, Cleveland, Buffalo, St. Louis, Kansas City, St. Paul, Minneapolis, Denver, Winnipeg, Newark, Brooklyn, Baltimore, Los Angeles, Detroit and San Francesco. A gorgeous display of scenery. Magnificent furniture and bric-a-brac. A fairyland of beauty and Parisian gown creations. Bright, witty, clever and free from all suggestiveness. One continuous scream from start to finish. A hurricane of contrapuntal evolutions, producing unlimited mirth.

This play comes to you with the stamp of approval of every critic and theater patrons of the many cities visited.

WAIT FOR THE GREATEST LAUGHING SHOW ON EARTH

Prices—25, 50, 75, $1.00; a few at $1.50.

STIVER'S

WALL PAPER TALK

Selecting **Wall Paper** is largely a matter of taste. We have everything in colors, design and grade. We will aid you in making selections that will harmonize with your other interior decorations. A few more odds and ends in bundles very cheap while they last.

When You are Needing a Gas Range We Want to Show You

Our New Method

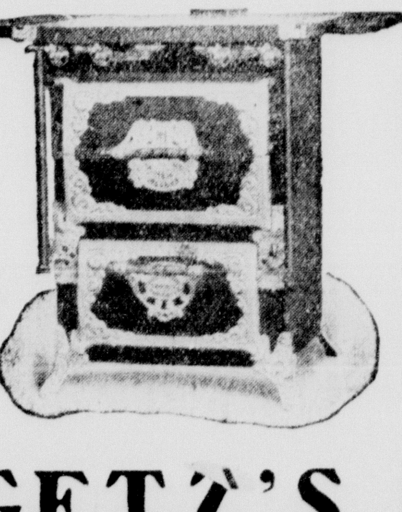

Range

The Most Convenient.
The Most Economical.
Burns 25 Per Cent. Less Gas Than any Other Range.

Call and see them, at

GETZ'S BARGAIN HOUSE

SALEM NEWS, 10 CTS. PER WEEK

It Takes Nerve

Everything depends upon your nerves. It is nerve force that causes the brain to direct the motion of your body; it is nerve force that causes your heart to pulsate, and send the blood through your veins; it is nerve force that causes your stomach to digest food, your kidneys to filter the blood, and the liver to secrete bile.

In fact, nerve force is the power that runs your body, so if you feel worn-out, irritable, nervous, cannot sleep, or eat well, have pain or misery anywhere, your nerves are weak, and your system run-down. To restore this vitality take Dr. Miles' Nervine which will strengthen and build up the nerves. You cannot be healthy without strong nerves.

"For eighteen years Dr. Miles' Nervine and Anti-Pain Pills have been my close companions. Early in married life, while raising children, my nerves became all worn-out—could not sleep; had no appetite; indigestion very bad, and had such awful dizzy spells. Then I began using Dr. Miles' Nervine, and at once I began to improve, and soon found myself in perfect health."
MRS. S. L. YOUNG,
324 Pittsburg St., New Castle, Pa.

Dr. Miles' Nervine is sold by your druggist, who will guarantee that the first bottle will benefit. If it fails, he will refund your money.

Miles Medical Co., Elkhart, Ind

SOCIAL AND PERSONAL

Further Plans for Banquet.

Philip Triem camp No. 43, Sons of Veterans, is making further plans for the big Grant day military banquet, to be held here by the camp on April 27.

The banquet will be served by the Ladies' Auxiliary of the S. of V. and the W. R. C. Where it will be held has not yet been determined by those in charge of the arrangements. It is designed to have an appropriate and meritorious program of toasts for the occasion, and a committee consisting of Col. W. S. Ruhl and Attorney C. F. Smith has been appointed to arrange the entire evening's program, musical, oratorical, etc., arrange for speakers and assign toasts.

Hosts to Eighty Guests.

Mr. and Mrs. Curb Sanor, living west of Salem, were hosts to a large company of relatives and friends, including Mr. and Mrs. O. F. Sanor of this city, at their pleasant home Saturday night. A company of about 80 guests assembled, and enjoyed an evening of unalloyed pleasure, dancing to the inspring strains of "Old Dan Tucker" and other equally popular selections. Fine refreshments were served, and the festivity continued until a late hour.

Entertained Salem Young People.

Miss Ruth Hartzell of near Sebring entertained a company of her friends at a supper party Saturday evening, among the guests of honor being a number from this city. The evening was enjoyably passed with music and games. Those from this city were Misses Anna Campbell, Jessie Richards, Agnes Henchilwood and Edna Vaughan, and Messrs. Archie Harwood, Jay Kling, Raymond Yates, C. C. Brian, Tom Boyle and George Hise.

"April Fool" Party.

Misses Amanda McKee and Ella and Mabel Beeson have issued invitations to their friends for an "April Fool" party, to be held Friday evening of this week at the home of Miss McKee, 286 East High street.

To Give a Card Party.

Miss Eva Harris of Tenth street will entertain quite a company of her friends at a card party, to be given at her home next Friday evening.

C. E. Committee to Give Social.

The flower and calling committee of the C. E. society of the Presbyterian church will give a social in the church parlors Friday evening.

DEAD NUMBER 34

EIGHT MINERS KILLED BY ELECTRIC MOTOR WHILE TRYING TO ESCAPE.

Grafton, W. Va., March [illegible].—Telephone advices from Century place the number of dead in the Century mine disaster at 34. Twenty-three bodies have been recovered and eleven men are still in the wrecked shaft and are undoubtedly dead. Owing to the roof of the tunnel falling in it has been impossible to reach these bodies, but it is expected they will be recovered today. These bodies are under tons of slate and coal that fell from the force of the explosion.

All of the officers of the Century Coal company from Baltimore arrived at Century last night. A carload of coffins has arrived and the funerals of most of the victims will take place on Sunday.

When the disaster occurred, the mine motor was passing into the tunnel. The explosion instantly shut off the lights, and the operator of the motor reversed, and made a dash for the mine entrance in the darkness and this proved fatal for eight unfortunate miners who were run over and killed, all but one dying instantly and the eighth having both legs cut off, and dying an hour later.

The explosion was caused by an accumulation of natural gas in the mine, which leaked from below. State Mine Inspector Paul of Charleston is at Century conducting an investigation.

There is nothing worse than an offensive breath. It comes from a bad stomach and liver. Hollister's Rocky Mountain Tea cures all liver disorders and perfumes the breath. 35 cents, Tea or Tablets. Frank F. Trimble.

VALLEY

Frank Iler and wife visited their son, John, and family, of Grange Hall Sunday.

Adam Pim and wife of Damascus spent Sunday with Charles Christy.

Galen Scattergood and wife moved Saturday to the Sprowl farm.

Howard Jackson and wife spent a few days at Garfield visiting relatives.

Joe Smith and wife were called to Frank Manspeaker's Friday owing to the illness of Mrs. Manspeaker.

Mrs. Frank Crist is much improved at this writing after a severe sick spell.

Dan Borton and Lewis Hoopes were Salem callers Monday.

Mrs. Everett Iler gave a rag-bee to a number of her friends Friday. They had a very enjoyable time.

Dave Mountz's house was on fire Saturday, having caught from a defective flue. Not much damage was done.

Frang Sturgeon is some better.

The dance at Sam Schopper's Saturday night was well attended. All report a very good time.

Homer Sturgeon is moving from the Joe Crist farm, south of Georgetown, to the Ezra Galbreath farm, south of Valley.

It looks as though winter had come to stay awhile.

Why Suffer?

Warren, Pa.

Phillips Drug Co.:

Dear Sir—I have been afflicted with rheumatism for 15 years and had tried evry known remedy, but without any success, until I got a 50c bottle of Crocker's Rheumatic Remedy and only needed half a bottle, and have not felt or suffered any pain since. Would not take $100 for the other half of the bottle if I could not get any more. It will cure. If you are suffering get a bottle at once.

M. L. ALMANN,
Merchant Tailor.

For sale by D. W. Bonnell.

THE RIDGEWAY CONCERT CO. MARCH 29. 72i

See the beautiful line of Pattern Hats at Warfel's. 72r

THE PRICE AFTER APRIL 1 FOR THE N. Y. TRIBUNE FARMER WILL BE 50c PER YEAR.

For stopped up nose, scab in nose, watery nose and all effects of catarrh, Brazilian Balm cures to stay cured. 25 and 50 cents.

READ THE WANT COLUMN.

For stopped up nose, scab in nose, watery nose and all effects of catarrh, Brazilian Balm cures to stay cured 25 and 50 cents.

READ THE WANT COLUMN

WHEN we say that "Gold Bond" Guaranteed $2 Hats are better than any other at the same price, we don't ask you to accept our mere say-so, we give you a signed and sealed guarantee of satisfaction or a new hat.

"Gold Bond" $2 Hats come in all shapes, shades and sizes. They fit any face and are fitting crowns for any head.

"Gold Bond" $2 Hats are "as good as the government." A signed and sealed guarantee goes with every one.

J. Atchison & Son
100 Main Street.

Pure Blood

Absolutely necessary for mental and physical health and strength, vitality, vigor and vim, is certain if you take

Hood's Sarsaparilla

Liquid or tablets, 100 Doses One Dollar.

Icicle Fell Through Skylight.

A large icicle dropped this morning, crashing its way through the skylight above the trimming parlor of the millinery store of De Rhodes & Deeney.

F. Y. Allen of Youngstown spent Sunday with his family in this city.

CARD OF THANKS.

We wish to thank the neighbors and friends for their kindness shown during the illness of our husband and father, and the contribution of flowers from the Sons of Veterans and Ladies' Auxiliary, employes of Buckeye shop, Mayor Carlile and G. A. R.

Mrs. M. J. Miller and Children. 72h

A complete line of Tailored Hats at Warfel's. 72r

AUCTION SALE

Of all my household goods, carpets, etc., at the Hyland bar at 2 o'clock Wednesday afternoon. A disagreement with the party who had bought the lot necessitates that I dispose of all these goods at once. Everything will be sold, and must be moved at any cost.

71i W. F. MEYERS, Prop.

THURSDAY NIGHT AT AUDITORIUM. 72i

TODAY'S WANTS

TOO LATE TO CLASSIFY.

FOR SALE—Eggs for hatching, white leghorns, white wild ducks and buff worthingtons, at $1 for 15; incubator eggs $4 per 100. S. P. Campbell, on A. M. Carr farm, Salem. 72j 13h

FOR SALE OR RENT—Frame livery barn, located at corner of Lundy and Dry streets; modernly equipped; in good shape and excellent location; possession given immediately. Inquire of A. H. Phillips, box 80, Salem, Ohio. 72-eod-r 13r

WANTED—Experienced girl, with references, to act as cashier and wrapper and take charge of office in Salem, O. Address D, Salem News. 72tf

WANTED—Three or four unfurnished rooms for light housekeeping. Inquire Bell phone 469-r or 124 Sixth street. 72r

LOST—Last Friday, between Main St. and Robert Cochran's, on Ellsworth Ave., a piece off of scales. Finder will kindly leave at News office. 72r

FOR RENT—Eight-room house, bank barn, large chicken house and fruit; would rent to two small families. Inquire of J. W. Yates, Lisbon road; Col. phone 316-3 rings, one mile from Main St. on Lisbon road. 72r

FOR RENT—Furnished room, with all modern conveniences; near business center. Write to G. care News. 72r

CORNELL Bowling Alleys

Open every afternoon and evening. No. 20 North Lundy street.

S. J. Cornell, Proprietor.

SALEM BUSINESS COLLEGE

Day and evening classes in Bookkeeping, Shorthand, Typewriting, etc. ENTER NOW.

The S. B. C. is one of the best equipped business schools in eastern Ohio. A business education will help YOU to succeed. Write, call, or telephone.

W. H. MATTHEWS, Prin.
Salem, Ohio.

For a Good Long Havana Filled
5 Cent Cigar
..try the..
Joanna Baillie Cigar
Strictly Hand Made.
At J. G. SORG'S
13 Main Street.

FOR SALE

Ashes and barnyard manure, delivered.

J. B. McNAB.

Wanted

Local Representatives

Reliable men who can easily make from $500 to $2,000 within the next sixty or ninety days. First class references required. Address

A. L. Wisner & Co.
No. 102 Hamilton Bldg.,
AKRON, O.

John Hancock

Extends to you the privilege of signing YOUR DECLARATION OF INDEPENDENCE today.

JULY FOURTH will be here but this opportunity may be gone forever.

DO IT TODAY.

E. O. GROVE, Dis't Agt.

For stopped up nose, scab in nose, watery nose and all effects of catarrh, Brazilian Balm cures to stay cured 25 and 50 cents.

"HAYES' FOR LINENS"

Your Spring Jackets

We'd like to have you see the assortment we're showing this season. Prices as attractive as the garments. A special in Women's Jackets at $5.00.

Reefers, Gretchens and Jackets for the little women. Think you'll find they're just what you want.

The "Plume Brand" Muslin Underwear. It'll please you.

Pictorial Review patterns.

Albert Hayes

Landlord and Tenant

are alike pleased with McMillan's Wall Papers. They suit. Price and style are both RIGHT. None cheaper, none prettier.

And as to Window Shades—

McMillan's, of course

Dr. J. B. ATCHISON DENTIST

Room 8, Pioneer Block. Cor. Garfield & McKinley Ave. Bell 'Phone 618.

Come in Before the Fire!

Insure now your house or your household goods. Your opportunity is today. Will it be tomorrow? Protection costs little; it's worth more. Insure now.

R. R. JOHNSON, Fire Insurance.
Daily News Building.

LENTEN SEASON

Is Here. Fish for this Week.

White. Pickerel. Pike. Boneless Herring. Smelts Fine Stock. Winter Caught

Phone your orders and we will do the rest.

Rittenhouse & Glass,
18 West Main St
C. C. Phone 182. Bell Phone 582

FOR SALE

Four room house; shingle roof; South Union street. Easy terms. Price $800.

Six room house; shingle roof; East Green street. Easy terms. Price $1000.

Six room house; Ohio avenue, near McKinley avenue. Easy terms. Price $1400.

R. R. JOHNSON
Real Estate. Insurance.
Daily News Bldg.

C. C. SHAFFER
Staple and Fancy Groceries
No. 35 E. Main Street.

DAILY NEWS, 10c A WEEK.

Buy the Sharplee Tubular Cream Separator

The most simple constructed bowl; has only three parts, easily washed, enclosed self oiling gear; Farmers Favorite Grain Drill, Johnston Binder, and Mower, Ohio Hayloader and Tedder, Oliver Chilled Plows, Harrows, Turnbull Wagons and all kinds of Farm Implements at

TESCHER & MEADS,
22 - 24 Chestnut St. Salem, Ohio.

Spring Cleaning Will Soon Begin

Remember we sell Climax Cleaner, 10c, 3 for 25c.

We are closing out our stock of Mixed Paints, Varnish Stains, Floor Paints, Varnishes, etc. You can get anything we have in this line for less than cost.

Bennett's Pharmacy.
55 Main St., Salem.

First Spring

Millinery Opening

Thursday to Saturday, Mar. 29 to 31, '06

We Submit Our Tribute to the Spring Millinery Fashions for Your Approval

Millinery this spring will be a revival of the Empire period. Marie Antoinette Blue, Cadet and Alice Blue will hold their own, while Old Rose shades are strong rivals. Pink so long forgotten promises to assert itself. BUT DON'T FORGET THAT GRAY is again one of the strongest shades, and though it is a color season. Black, as ever, will be of commanding importance.

We have spared no effort to make this opening irresistible, not only in exquisite variety of new spring models shown, but also in tempting price inducements on millinery of the finest character. We gladly submit our efforts for your judgment and cordially invite you to be present any day.

MRS. H. W. BELL

..... Successor to W. S. Eckstein.

A Complete Line of
Wellington PIPES

Eleven sizes to choose from. As the fellows smoke them. "Get Next." Also the best line of

Smoking Tobaccos

in Salem. Try them.

Ruggy & Johnson

Distilled and Filtered WATER

Delivered to all parts of the city, by the

Tolerton Ice Co.

Col. phone 129-2 rings. Bell phone 248

S. D. Whinery

GROCER. Both Phones 248.

Brazilian Balm is magic for Coughs, Colds, Grip, Croup, Sore Throat. 10c, 50 doses 25c.

We Trust Doctors

If you are suffering from impure blood, thin blood, debility, nervousness, exhaustion, you should begin at once with Ayer's Sarsaparilla, the Sarsaparilla you have known all your life. Your doctor knows it, too. Ask him all about it.

We have no secrets! We publish the formulas of all our medicines. J. C. Ayer Co., Lowell, Mass.

AMUSEMENT NOTES

"Mrs. Temple's Telegram."

Harry Conor, everybody's favorite favorite comedian, will be seen at the Grand when "Mrs. Temple's Telegram," the bright and snappy farce, is offered.

"Mrs. Temple's Telegram" is said to be one of the most emphatic comedy successes of recent years. Never before in the history of the dramatic world has a farce been received with more welcome and hearty applause by a theater-loving public. After its long and successful run at the Madison Square theater, New York, it went to Powers' theater, Chicago, where it played for 100 nights to crowded houses.

"Mrs. Temple's Telegram" is a farce wholly clean and free from suggestiveness, being something more than a mere framework of laughs, having a bright and entertaining plot.

Assumed Charge Monday.

John S. McNutt, who was last week appointed executor of the estate, of the late Thomas J. Walton of this city, succeeding Mrs. Olive N. Walton, took charge of the estate's affairs Monday morning, and started taking the appraisement. He will, by virtue of his position as executor with the will annexed, take over the management of the Thomas J. Walton printing establishment on Vine street, which he will probably continue in operation, for the time being at least.

Eastern Ohio Patents.

H. E. Dunlap, patent attorney, of Wheeling, W. Va., reports the following patents issued to Eastern Ohio inventors: Malcolm Wikstrom, Shelby, life preserver; J. H. Whaler, Canton, drinking fountain for fowls; Henry Weinstock, Marietta, stair carpet holder; W. H. Tschantz, assignor to Cyclone Drill Co., Orrville, carpet cutting machine; R. W. Stewart, Findlay, kiln; P. A. Myers, assignor to F. E. Myers & Bro., Ashland, door hanger; A. C. Morse, Shelby, crutch; W. H. Lucas, Newark, cistern mold; F. E. Lewis, assignor to W. E. Johnson, Troy, motor; H. S. Blynt, Steubenville, insulator; J. J. Bennett, Lisbon, credit accounting appliance, and Thaddeus Ackley, Warren engraver's tool.

SALEM WILL GET IT

Gun Loan Resolution Passes House and Senate.

Columbus, March 24.—Two resolutions by Representative Hill of Columbiana county were passed by the senate Friday. One was the Salem centennial resolution granting the loan of the gun that fired the last shot of the Civil war to Salem for exhibition at the centennial. The gun was formerly owned by a resident of Columbiana county, who now lives in the west.

The other resolution was for the printing of bills and resolutions.

When you are wearied from overwork, feel listless or languid, or when you cannot sleep or eat, take Hollister's Rocky Mountain Tea. One of the greatest tonics known. 35 cents, Tea or Tablets. Frank F. Trimble.

Mrs. Frank Falkenberg and son, Paul, of Sebring were in the city this morning en route for home, after visiting relatives and friends in Lisbon.

The Oriental Company of Salem, O.

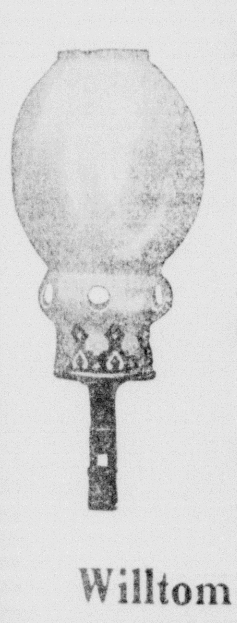

Good Gas Portables At Little Cost.........

We are closing out our present stock of Gas Portables at one-half price; better see them at once.

Q Opal Globes 10c each

New Etched Globes 10c each.

Oriental Mantels Best on Earth **15c**

Eakin's Special Mantles 10c, 3 for 25c

Willtom Burners and Globes

Spring Opening

Our splendid line of Spring Creations will be on display

Thursday, Friday and Saturday, March 29, 30 and 31

The ladies of Salem and vicinity are invited to attend and view our line of exclusive

Pattern and Tailored Hats

Miss Gertrude Wright

68 East Main Street.

That Ground Hog

is a pretty good guesser, but some of these days you'll find a pair of *GOOD RUBBERS* better property than canvas oxfords.

First Quality..............60c
Second Quality..............50c

EALY'S SHOE STORE *WHERE THEY FIT.*

PERSONAL MENTION.

Miss Myra Gibbs spent Sunday with friends in Alliance.

Albert Hayes went to Cleveland today on business.

Dr. A. L. Cope of Winona was here on business today.

Harold Street visited friends in Wooster on Sunday.

J. R. Townsend went to Niles this morning on business.

P. F. Yengling went to Niles this morning on business.

Jay Falkenberg went to Cleveland this morning on business.

William Starr of Alliance was in the city Saturday on business.

John Barrow spent Sunday with his family in New Castle, Pa.

Frank Clayton left this morning for Youngstown and Cleveland.

C. M. Carey of Pittsburg spent Sunday with his family in this city.

Mr. and Mrs. J. P. Gilbert of Warren were in Salem over Sunday.

Mrs. D. G. Stendts went to Pittsburg this morning to visit friends.

Theodore Ball visited with relatives at Sharon, Pa., over Sunday.

Miss Bertha Ailes of Alliance spent Sunday in the city visiting friends.

John Shoe visited relatives and friends in Alliance Saturday evening.

George Carey of Pittsburg spent Sunday with his parents in this city.

George Dechant spent Sunday with relatives and friends in East Liverpool.

Edward Ramsey of Alliance spent Sunday with relatives and friends in this city.

Mr. and Mrs. Will Smith spent Sunday with relatives and friends in Hanoverton.

Theodore Buchanan of Alliance visited relatives and friends in the city Sunday.

C. Thumm left this morning on a business trip to points in Western Pennsylvania.

Warren Chronicle: Mr. and Mrs. John McKee of Salem were Warren visitors Friday.

Frank Harmel went to Akron Saturday afternoon, where he spent Sunday with relatives.

Miss Florence Moore went to Cleveland this morning to visit relatives and friends.

Bruce James and Walter McEldowney of Cleveland spent Sunday with friends in this city.

James Judge was off duty today from the Deming foundry, suffering from an attack of grip.

Misses Estella and Mabel Dyball of Canfield are here visiting their father, Dr. E. E. Dyball.

H. A. Tucker returned this morning from Cleveland, where he spent Sunday with his family.

Mrs. Weitz and daughter, Freeda, of East Palestine, are spending the day with friends in the city.

Frank Klopfer left this morning for a visit with friends and relatives in Youngstown, Pittsburg and Steubenville.

Mrs. G. W. Gardner went to Lodi this morning to attend the funeral of her husband's mother, Mrs. W. P. Gardner.

Miss Rachel Young has returned from Oberlin college and will spend the spring vacation with her parents in this city.

Mr. and Mrs. W. H. Douglass returned to their home in East Liverpool this morning after attending the funeral of the late William Miller.

Miss Bertha Yates today resumed her duties as stenographer in the office of the Limoges China Co. at Sebring after a three weeks' illness.

Manager Nat Smith of the opera house returned Sunday afternoon from Newport, Ky., where he had been called last week owing to the death of his father.

Ross Ritchie has resigned his position at the foundry of the Pittsburg Tool Co., and this morning left for Cleveland, where he expects to remain for some time.

Judge W. W. Hole went to Lisbon at noon today, where he will take up the hearing of several cases growing out of the failure of the Canton State bank. These cases are of great interest in Stark county.

An Invitation.

We ask you to try a 25 cent bottle of Crombie's Cough Cure and we will pay back your money if it fails to cure. A single dose lessens the hardest cough, allays inflammation and gives restful sleep. Bolger & French.

Some Facts Concerning the Erie.

The Erie railroad is the road that runs every day (not every day except Sunday, but every day). Seven fine passenger trains leave Cleveland for Pittsburg and seven leave Pittsburg for Cleveland—that's 14 splendid train between the two points every day. The cost of riding in those luxurious parlor cars which are attached to every train is but a trifle; a special reserved seat to Youngstown is but 25 cents and to Pittsburg 50 cents; better try them next time. For information address G. D. Hughes, T. P. A., Youngstown, Ohio. tf

Don't use harsh physics. The reaction weakens the bowels, leads to chronic constipation. Get Doan's Regulets. They operate easily, tone the stomach, cure constipation.

The drawing power of an advertisement is gauged by its circulation. If you want to reach the people of Salem and vicinity, use the Daily News.

Brazilian Balm is magic for Coughs, Colds, Grip, Croup, Sore Throat. 10c, 50 doses 25c.

WINTER WEATHER OVER

First Flock of Wild Geese Flying North Seen.

Indications now are that the sturdy shank of winter is broken. Friday evening, about the time that the members of the sledding parties were wishing that they had stayed at home, a large flock of wild geese passed over the city, taking a northwesterly direction. The birds, the passing of which is said to be a sure sign that winter is to be no more, were first seen by Policeman Jesse Gray, and while he did not count them, he says that there was a large flock. A new moon made its appearance on Saturday evening, and this is taken to be another indication that the cold weather is past.

PUBLIC SALE

Of household goods Thursday, March 29, at 1 p. m., at home of Millard Moore 102 South Union St. Terms cash. 71a

All persons indebted to the late firm of Brian Brothers will please make settlement to the cashier of the Brian Co. before April 1, as all accounts will be placed in other hands after that date. 55tf

RELICS FOR CENTENNIAL

Parties having old relics and curiosities which would be suitable for exhibition at the coming centennial will please confer with J. R. Vernon, president of the committee, either by mail or in person at the Ohio Mutual office, for entry and tabulation. 50tf

THE PRICE AFTER APRIL 1 FOR THE N. Y. TRIBUNE FARMER WILL BE 50c PER YEAR.

Wasted Lives IN SALEM

Men and Women Who Are in Need of a Helping Hand, Bolger & French and M. S. Hawkins Offer Way to Better Things.

There is no more irritating or nerve-racking condition than that caused by a weak stomach. It gnaws and wears upon every nerve fibre in the body and results in sleeplessness, headache, backaches, rheumatic pains, furred tongue, distress after eating, poor appetite and general weakness and debility.

As we may look to a weakened stomach for most of the chronic or lingering ills that weaken and rack our lives, it is of the greatest importance to know that a remedy for stomach trouble is at last offered by two reliable drug firms in Salem under a guarantee that it costs nothing unless it cures.

Bolger & French and M. S. Hawkins, knowing the formula of Mi-o-na, feel that it will be successful in every case where it is used in accordance with directions, that is, one tablet before each meal, and they offer to sell it under an absolute guarantee to refund the money if it does not cure.

A large box of Mi-o-na tablets costs but 50 cents, if it helps you; nothing unless it restores health.

Stop in Trimble's Drug Store

and see the Big Bargains in

LAMPS

One Dollar for Choice in Window

McKee & Vesey

WAGONMAKERS

..and..

GENERAL REPAIR WORK.

Vine Street

Bookbinding and Ruling.

QUAKER CITY BINDERY

Gurney Block, Third Floor.

Magazines, journals and books bound in the latest style of the art. Ruling and blank book work neatly and promptly executed. Your patronage is solicited.

C. H. LYLE, Mgr.

LANDRETH'S

Lawn Grass Seed, Landreth's Sweet Peas, Landreth's Garden Seeds in Bulk

—AT—

HAWKINS'

Drug Store

SALEM'S SHOPPING CENTER

Ladies' Spring Suits Made to Order.......

Our Ladies' Suit Department is open for your inspection. The styles are numerous and striking and you surely will find something to suit your most fastidious taste.

A word in explanation as to this department is in order. Any lady, no matter how hard she may be to fit—by our system can be fitted perfectly. In fact we guarantee satisfaction or we refund your money.

Any garment you order will receive our undivided attention and the cutting, tailoring, workmanship and finding will be of the finest quality.

We would suggest that you come and inspect our lines now before the spring rush begins, so we can give you more attention.

The CONVERSE CO.

Agent for Canton Dry Cleaning Works.

Hawley's **Our Hobby is Selling Good Wall Paper**

and having a variety large enough to suit all classes of trade.

We also have a hobby of introducing each year, novelties that are notable, not only for their originality but utility.

Have you seen our wall papers for this season? **Better than ever, cheaper than ever.**

Border sold by the bolt. We will get a hanger for you.

Have You a Bank Account?

We urge you to have one for two reasons: FIRST—We want to increase our business. SECOND—We want to see the people of Salem and vicinity prosperous and independent. We KNOW that the way to accomplish this is to SAVE constantly and spend judiciously. You will NEVER do this without a bank account.

The Farmers National Bank of Salem.

THE LAST CALL

Before April 1, to Get

Real Estate Bargains

A 10-room modern brick house on Lincoln Ave. (Dr. T. T. Church property), $3,250.

A 7-room modern house on Depot St.; a very cheap home in a convenient location for $3,000.

A 6-room modern slate roof house on Sixth St., near Garfield Ave., for $2,000.

An 8-room house, with a nice large lot, on Depot St., $2,200.

Two houses on a lot 50x187; rents for $21 per month; on Ohio Ave. A safe and productive investment, $2,300.

A 6-room slate roof house in Howard St. for $1,800.

A 7-room slate roof house on East Seventh St., $1,900.

A 6-room house, barn on lot, natural gas in house; a comfortable home or a productive investment, on East High St., $1,400.

A 5-room house on East High St., all paving paid, gas in house; on easy terms, $1,000.

A 4-room new, convenient, slate roof house on West Dry St., $1,000.

A 5-room house on Ohio Ave. (9 per cent investment), $800.

We are offering the D. E. Pidgeon place of five acres 1½ miles south of Salem, with a new 6-room house, cistern, drilled well, cemented chicken house, chicken run, fruit of all kinds and just bearing; this place can be bought for only $2,500.

We have many other houses for sale.

Campbell & Rogers

Both Phones.

DO YOU GET UP WITH A LAME BACK?

Kidney Trouble Makes You Miserable.

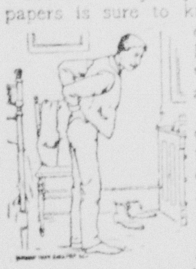

Almost everybody who reads the newspapers is sure to know of the wonderful cures made by Dr. Kilmer's Swamp-Root, the great kidney, liver and bladder remedy.

It is the great medical triumph of the nineteenth century; discovered after years of scientific research by Dr. Kilmer, the eminent kidney and bladder specialist, and is wonderfully successful in promptly curing lame back, kidney, bladder, uric acid troubles and Bright's Disease, which is the worst form of kidney trouble.

Dr. Kilmer's **Swamp-Root** is not recommended for everything but if you have kidney, liver or bladder trouble it will be found just the remedy you need. It has been tested in so many ways, in hospital work, in private practice, among the helpless too poor to purchase relief and has proved so successful in every case that a special arrangement has been made by which all readers of this paper who have not already tried it, may have a sample bottle sent free by mail, also a book telling more about Swamp-Root and how to find out if you have kidney or bladder trouble. When writing mention reading this generous offer in this paper and send your address to Dr. Kilmer & Co., Binghamton, N. Y. The regular fifty cent and dollar sizes are sold by all good druggists.

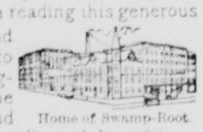

Home of Swamp-Root.

Don't make any mistake, but remember the name, Swamp-Root, Dr. Kilmer's Swamp-Root, and the address, Binghamton, N. Y., on every bottle.

PARKER'S HAIR BALSAM
Cleanses and beautifies the hair. Promotes a luxuriant growth. Never Fails to Restore Gray Hair to its Youthful Color. Cures scalp diseases & hair falling. 50c, and $1.00 at Druggists

68

BAD BLOOD

"I had trouble with my bowels which made my blood impure. My face was covered with pimples which no external remedy could remove. I tried your Cascarets and great was my joy when the pimples disappeared after a month's steady use. I have recommended them to all my friends and quite a few have found relief."
C. J. Pusch, 967 Park Ave., New York City, N. Y.

Best For The Bowels
Cascarets
CANDY CATHARTIC
THEY WORK WHILE YOU SLEEP

Pleasant, Palatable, Potent, Taste Good, Do Good, Never Sicken, Weaken or Gripe, 10c, 25c, 50c. Never sold in bulk. The genuine tablet stamped C C C. Guaranteed to cure or your money back.
Sterling Remedy Co., Chicago or N.Y. 600

ANNUAL SALE, TEN MILLION BOXES

HUMPHREYS'

Veterinary Specifics cure diseases of Horses, Cattle, Sheep, Dogs, Hogs and Poultry by acting directly on the SICK PARTS without loss of time.

A. A. CURES } FEVERS, Congestions, Inflammations, Lung Fever, Milk Fever.
B. B. CURES } SPRAINS, Lameness, Injuries, Rheumatism.
C. C. CURES } SORE THROAT, Quinsy, Epizootic, Distemper.
D. D. CURES } WORMS, Bots, Grubs.
E. E. CURES } COUGHS, Colds, Influenza, Inflamed Lungs, Pleuro-Pneumonia.
F. F. CURES } COLIC, Bellyache, Wind-Blown, Diarrhea, Dysentery.
G. G. Prevents MISCARRIAGE.
H. H. CURES } KIDNEY & BLADDER DISORDERS.
I. I. CURES } SKIN DISEASES, Mange, Eruptions, Ulcers, Grease, Farcy.
J. K. CURES } BAD CONDITION, Staring Coat, Indigestion, Stomach Staggers.

60c. each; Stable Case, Ten Specifics, Book, &c., $7.
At druggists, or sent prepaid on receipt of price.
Humphreys' Medicine Co., Cor. William and John Streets, New York.

☞ BOOK MAILED FREE.

6-5-4 ON GAS RANGES

DRIES IN 10 MINUTES

BELL TELEPHONE RATES.
(Long Distance Instruments.)
$12.00 a Year and Upward
For particulars call No. 200 or No. 79.

RICHEST BABY EXTANT

JOHN D. ROCKEFELLER III, JUST ARRIVED, MAY SOME DAY POSSESS FIVE BILLIONS.

New York, March 24.—The son just born to Mr. and Mrs. John D. Rockefeller is the richest baby in the world. The Rockefeller fortune to which John D. III will succeed is estimated at $1,000,000,000. At simple interest of 3 per cent in 50 years the fortune will have grown to $2,500,000,000.

Should the boy inherit the money-making traits of his grandfather and merely go on compounding the fortune that will be his, in 59 years, when he is much younger than his grandfather is now, it will amount to nearly $5,000,000,000.

The child's grandfather, the wealthiest man in the world, a prisoner in his villa at Lakewood, is forced to put a curb upon his eagerness to view his grandson for fear of process servers who lurk in wait for his advent into the state of New York.

TRICKED BY NATIVES

Sixteen Members of Philippine Constabulary Are Killed or Wounded.

MAKE PRETENSE OF SURRENDER

Then Attack Detail of Constabulary When Latter Are Off Guard—Thirty Pay for Treachery With Their Lives. News Reaches Manila.

Manila, March 26.—According to advices received today the recent fight at Magtaon, Samar, between the constabulary and Pulajanes was the result of base treachery on the part of the natives. As a result of the fight 30 Pulajanes were killed and 16 of the constabulary were killed and wounded.

A dispatch from Capt. Jones of the constabulary at Magtaon says that on March 23 Gov. Curry, Judge Lobinger and Superintendent of Schools Hoover arrived there and camped over night near the Pulajanes. The presence of the officials was made known to the rebellious natives and their leader announced that he would surrender his force the next day. As a result of this promise, the Americans returned to the town of Magtaon accompanied by Col. Aguilar, a Pulajane chief.

The next day, Saturday, four chiefs of the Pulajanes, with over 100 men and 14 guns appeared at Magtaon and lined up in front of the constabulary barracks. Between the barracks and the Pulajanes stood the group of American officials.

One of the chiefs expressed a wish that his party be photographed in the act of surrendering, and Superintendent Hoover, in compliance with the request, was adjusting his camera when the Pulajanes leader blew a whistle and gave an order to advance. The entire party of natives thereupon rushed upon the American officials, who escaped to the Magtaon river and swam to the opposite bank. When the treachery of the natives was apparent the constabulary immediately opened fire and a fierce fire ensued, in which the constabulary gained a decisive victory. The Pulajanes were chased to the mountains but the pursuers lost more guns than they captured.

The American officials were later found with the exception of Governor Curry. He was last seen being chased by Pulajanes and it is now believed he is hiding in the dense brush in that locality.

Three hundred constabulary are now on the trail of the fugitive natives and searching for Gov. Curry.

LETTERS FOR PEARY

Arctic Club Sends Six Sets of Communications to Arctic Regions.

New York, March 26.—The Peary Arctic club has dispatched its annual mail to Commander Robert E. Peary, the explorer, who now is far up in the Arctic region in an effort to reach the north pole. A bulky parcel of letters from Mrs. Peary in Washington and the families and friends of the officers of the expedition was started by express for Dundee. Thence it will go by the whalers leaving that port about April 10, to be delivered to the Eskimos at Cape York, with the hope that it may later reach its destination.

Six steam whalers are to leave Dundee and each captain takes a package identical in its contents with those of the others, since there is no certainty which, if any, will be delivered. The captains of the whalers will also be instructed to look out at Cape York for communications from Commander Peary, which if obtained, cannot, of course, be delivered until their arrival home in Dundee next November.

IN EACH OTHER'S ARMS

Mother and Daughter Are Found Asphyxiated in Bedroom.

Philadelphia, March 24.—Clasped in each others arms, Mrs. Harry B. Moore, aged 40, and her 7-year-old daughter, Thelma, were found dead in bed at their home at 536 North Allison street, West Philadelphia, death having been due to asphyxiation by illuminating gas. The bedroom had been carefully arranged, both were clad in fresh linen, and across the bed was stretched a piece of hose which had been attached to a gas pipe.

The police have been unable to find a motive for the deed.

WANT AND NEED.

There's a big difference between what a baby wants and what he needs. Deny him the one, give him the other. Most babies need Scott's Emulsion—it's the right thing for a baby. It contains a lot of strength-building qualities that their food may not contain. After a while they get to want it. Why? Because it makes them comfortable. Those dimples and round cheeks mean health and ease. Scott's Emulsion makes children easy; keeps them so, too.

SCOTT & BOWNE, [illegible], New York.

EATEN OUT OF HOUSE AND HOME.

How a Confirmed Dyspeptic Developed an Appetite Like a Corn-Husker's and Cleaned Out Everything in Sight.

The wife of a leading druggist of Des Moines tells how her brother was changed from a dyspeptic without appetite to a prodigious eater.

"My brother, who is a lawyer in Chicago, came to visit me, and I hardly knew him on his arrival he was so thin and run down. I had not seen him for years and was much alarmed at his appearance. He told me not to worry, as he had been in this condition for years as a result of chronic dyspepsia. I asked him what he had done for it, and he said he had done everything—taken every remedy he had ever heard of and consulted doctors without number, none of them helped him. I asked him if he ever took Stuart's Dyspepsia Tablets and he said he hadn't, and what was more he wouldn't. He had sworn off taking medicine of any kind.

"I had my husband bring home a box from the store and I actually made him take one or two of the tablets after he had eaten. They made him feel so much better that he offered no further objection. He had not taken the one box before he was greatly improved and three or four boxes cured him of his dyspepsia. He came near eating us out of house and home. My, but it did me good to see him eat. He gained 15 pounds before he returned home, and he writes me that he has not been troubled with dyspepsia since."

Stuart's Dyspepsia Tablets actually do the work assigned to them. They relieve weak and overburdened stomach of their work of digestive action. Their component parts are identical with those of the digestive fluids and secretions of the stomach, and they simply take up the grind and carry on the work just the same as a good, strong, healthy stomach would do it.

On this account Stuart's Dyspepsia Tablets are perfectly natural in their action and effects. They do not cause any unnatural or violent disturbance in the stomach or bowels. They themselves digest the food and supply the system with all the nourishment contained in what is eaten and carry out Nature's plans for the sustenance and maintenance of the body.

Stuart's Dyspepsia Tablets, by thus relieving the stomach of its work, enables it to recuperate and regain its normal health and strength. Nature repairs the worn and wasted tissues just as she heals and knits the bone of a broken limb, which is of course not used during the process of repair.

Stuart's Dyspepsia Tablets are for sale by all druggists at 50 cents a box. One box will frequently effect a permanent cure.

THE LOYAL LEGION

CO-OPERATIVE EDUCATIONAL FORUM.

Charles E. Burke, Director.
Columbiana 'phone 362.

Missionary Address.

Instead of the regular preaching at the A. M. E. Z. church last evening, Mrs. Bessie Boyer of Brooklyn, N. Y., spoke on foreign missions. Mrs. Boyer cited statistics showing the amount of work that had been accomplished in foreign lands, especially Africa, and also the work that yet remains to be accomplished. The address was very interesting and was well received.

Personal.

Miss Bessie Johnson, who was summoned here by the death of her father, the late Peter Johnson, left for her home in New York city Saturday evening. She was accompanied by her little niece, Miss Viola Johnson, who will make an extended vist in that city.

Mrs. T. H. Cyrus and Miss Mabel Towns went to Canton yesterday morning, where they visited friends. They will go from that city to Massillon, where they will attend Dewitt Cunningham's reception, which will be held this evening.

Mrs. Julia Dockett of Wilmington, Pa., is visiting relatives and friends in this city.

Rev. H. H. Upthegrove went to Canton last evening, where he delivered the annual sermon to the Carnation lodge No. 71, K. of P., of that city last evening.

Master Fred Dunemore of Damascus spent yesterday in this city.

B. Ford of Damascus was a city visitor last evening.

Mrs. Bessie Boyer of Brooklyn, N. Y., is visiting at the home of her brother, Lincoln Dockett, of Lincoln avenue. Mrs. Boyer was a former Salemite.

Eleceted Delegate.

Miss Emma Howard was elected delegate to represent the A. M. E. Z. Sunday school at the district Sunday school convention which will convene at Sewickley the last week in July, at a special business meeting held after the regular Sunday school exercises yesterday afternoon.

Ashburn Brothers.

The Ashburn brothers, at present students at Mt. Union college, will give a natural presentation of lowly life as experienced by the Southern slave, at the A. M. E. Z. church Friday evening, March 30.

The Ashburn brothers are natives of Virginia, and have spent their lives among many of those who as slaves took an active part in the great struggle, and have gathered such material as is of much interest to the public. Much of this they have transposed into humorous verse and monologue, which they render in connection with an impressive and striking lecture, contrasting the former and present conditions. These young men have appeared in Philadelphia, Pittsburg, Lynchburg, Va., Washington, D. C., and many other large cities, and bear testimonials from these cities recommending them highly. The entertainment will undoubtedly be interesting, and a cordial invitation is extended to the public to attend.

Annual Sermon.

Members of Roosevelt lodge No. 61, K. of P., met in Castle hall Sunday afternoon at 2 o'clock and marched in a body to the St. John's A. M. E. church, where the annual sermon was preached by the pastor, Rev. H. H. Upthegrove. The ladies of the Court of Calanthe also assembled at the church. Rev. Mr. Upthegrove delivered an unusually interesting sermon, and if the grand and noble thoughts which were brought out are treasured in the hearts of the members of Roosevelt lodge, the lodge will undoubtedly prosper beyond conception. Pythianism is one of the most practical secret organizations, and if the spirit of the society is followed out the influence will be widely felt. It has been the means of promoting energy, thrift and the banding together of forces which were heretofore impossible. The local lodge is at present in a flourishing condition under the leadership of William Ormes, C. C.

BLUE AND GRAY JOIN

Pennsylvania Battle Monument at Vicksburg Appropriately Dedicated.

Vicksburg, Miss., March 26.—Surrounded by their staffs and hundreds of veterans of the Civil war in blue and gray, Gov. Pennypacker of Pennsylvania and Gov. Vardaman of Mississippi unveiled and dedicated the monument erected by the state of Pennsylvania in the Vicksburg battle park in memory of Pennsylvanians who participated in the siege and capture of Vicksburg by Gen. Grant in 1863.

The scene was a spirited one, 5,000 citizens and a regiment of militia being massed about the monument, while distinguished citizens of half a dozen states occupied seats on the speaker's stand. The ceremonies were opened with a parade through the streets profusely decorated and lined by cheering thousands. A feature of the ceremonies was the singing of patriotic songs by 400 schoolchildren, each of whom carried a miniature American flag. Speeches were made by Governors Pennypacker and Vardaman, Chief Clerk Schofield, of the war department; Gen. James A. Beaver, formerly governor of Pennsylvania, and Gen. Stephen D. Lee, commander-in-chief of the United Confederate veterans. Miss Lillian von Schwenk of Pennsylvania and Miss Laura Campbell of Mississippi pulled the silken cords that released the flags draped about the monument.

NOT YOUR HEART

If you think you have heart disease you are only one of a countless number that are deceived by indigestion into believing the heart is affected.

Lane's Family Medicine

the tonic-laxative, will get your stomach back into good condition, and then the chances are ten to one that you will have no more symptoms of heart disease.

Sold by all dealers at 25c. and 50c.

LISTEN! THINK! ACT

The Columbiana Co. Tel. Co.
Is not placing Telephones on trial; we charge from day 'phone is placed.

THE SERVICE STANDS ON ITS OWN MERIT

W. S. HOLLOWAY, Manager.
Tel. 300.

Why Do Collars Crack?

Because the collar when being folded over does not have the seam evenly dampened.

Our machine for this work dampens the seam so it is just right—it is made so it can't do it any other way.

Let us have the chance to show you.

Work called for in any part of the city and returned promptly.

"When you think of Laundry Think of"

KIRKBRIDE'S
19 Ellsworth Ave.

PAINFUL PERIODS

Life often seems too long to the woman who suffers from painful periods. The eternal bearing-down, headache, backache, leucorrhea, nervousness, dizziness, griping, cramps and similar tortures are dreadful. To make life worth living, take

Wine of Cardui
Woman's Relief

It quickly relieves inflammation, purifies and enriches the blood, strengthens the constitution and permanently cures all diseased conditions from which weak women suffer.
It is matchless, marvelous, reliable.
At all druggists' in $1.00 bottles.

WRITE US A LETTER
freely and frankly, in strictest confidence, telling us all your symptoms and troubles. We will send free advice (in plain sealed envelope). Address: Ladies' Advisory Dept., The Chattanooga Medicine Co., Chattanooga, Tenn.

"I SUFFERED GREATLY,"
writes Mrs. L. E. Clevenger, of Belleview, N. C., "at my monthly periods, all my life, but the first bottle of Cardui gave me wonderful relief, and now I am in better health than I have been for a long time."

The Kidneys and the Skin.

In the spring, the kidneys have much to do. If they are weak or torpid, they will not do it well, and the skin will be pimply or blotchy. That is telling the story in a few words.

Hood's Sarsaparilla strengthens and stimulates the kidneys, cures and prevents pimples, blotches and all cutaneous eruptions.

Don't fail to take it.
Buy a bottle today.

GET THE BEST

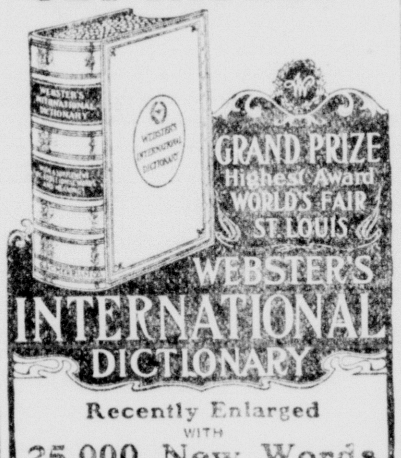

WEBSTER'S INTERNATIONAL DICTIONARY

Recently Enlarged
WITH
25,000 New Words
New Gazetteer of the World
with more than 25,000 titles, based on the latest census returns.
New Biographical Dictionary
containing the names of over 10,000 noted persons, date of birth, death, etc.
Edited by W. T. HARRIS, Ph.D., LL.D., United States Commissioner of Education.
2380 Quarto Pages
New Plates. 5000 Illustrations. Rich Bindings.
Needed in Every Home
Also Webster's Collegiate Dictionary
1116 Pages. 1400 Illustrations.
Regular Edition [illegible]
De Luxe Edition [illegible]
FREE, "Dictionary Wrinkles." Illustrated pamphlets.
G. & C. MERRIAM CO.,
Publishers, Springfield, Mass.

Time Table

SALEM ELECTRIC RAILWAY CO.

Leave	First car	Last Car	Sunday
East End	6 a m	9:45 p m	8:10 am
Penna Station	6 a m	9:35 p m	8:10 am
Cemetery	6:10 a m	9:45 p m	8:10 am

And every ten minutes thereafter.
Saturday nights one-half hour later.

CHAS. FIFER, Supt.

NATURAL GAS

Is the king of lights.
The most convenient heating fuel.
Safe.
Economical.
Talk to us about it.

NATURAL GAS COMPANY of WEST VIRGINIA.
Broadway - Salem, O.

Ossmann's BREAD
It's Delicious
Ossmann YOUR BAKER

TIME TABLE.

Stark Electric Railroad

In Effect January 1st, 1906.

CARS WEST BOUND

LEAVE—	am	am	am	am
Salem		5:30	6:1[illegible]	7:15
Damascus		5:3[illegible]	[illegible]	7:20
Garfield		5:40	6:32	7:22
Beloit		5:42	6:36	7:26
Sebring		5:50	6:40	7:[illegible]
Lake Park		5:55	6:46	7:[illegible]
Alliance	5:00	6:00	7:00	8:[illegible]
Mt. Union	5:10	6:10	7:10	8:[illegible]
Maximo	5:20	6:20	7:20	8:[illegible]
Rome	5:24	6:24	7:24	8:2[illegible]
Louisville	5:34	6:34	7:34	8:[illegible]
Fairhope	5:38	6:38	7:38	8:38
Canton	5:55	6:55	7:55	8:55
ARRIVE—	am	am	am	am

And through cars every hour thereafter until 9:15 p. m., 10:15 and 11:00 p. m., cars to Alliance only.

CARS EAST BOUND.

LEAVE—	am	am	am	am
Canton				6 00
Fairhope				6 17
Louisville				6 21
Rome				6 32
Maximo				6 36
Mt. Union				6 45
Alliance	4 50	5 30	6 00	7 00
Lake Park		5 45	6 12	7 12
Sebring	5 10	5 50	6 18	7 18
Beloit	5 15	5 55	6 22	7 22
Garfield	5 18	5 58	6 27	7 2[illegible]
Damascus	5 20	6 00	6 30	7 3[illegible]
Salem	5 28	6 10	6 45	7 46
ARRIVE—	am	am	am	am

And through cars thereafter every hour until 9:00 p. m. 10:00 and 11:00 p. m. cars to Alliance only.

F. L. MOWRY,
Gen. Manager.

PENNSYLVANIA LINES

A change in the schedule of passenger trains on the Pennsylvania lines went into effect Sunday, Nov. 26, 1905.

Under the new schedule the time of trains at Salem is as follows:

EAST BOUND

No 8 Daily	3 45 a m
No 426 Daily	3 55 a m
No 40 Daily except Sunday	6 48 a m
No 324 Daily	9 15 a m
No 32 Daily except Sunday	9 35 a m
No 34 Sunday only	9 58 a m
No 6 Daily	2 32 p m
No 22 Daily	9 33 p m
No 42 Daily except Sunday	7 47 p m
No 16 Daily	6 42 p m
No 416 Daily	6 27 p m
No 316 Daily	6 54 p m

WEST BOUND

No 41 Daily except Sunday	8 13 a m
No 9 Daily	9 15 a m
No 319 Daily	9 56 a m
No 403 Daily	1 25 p m
No 31 Daily	3 56 p m
No 45 Daily except Sunday	6 02 p m
No 311 Daily	6 28 p m
No 15 Daily	8 54 p m
No 405 Daily	10 52 p m

Nos 8, 6, 16 and 22 for Philadelphia and New York.
Nos 319 and 311 for Cleveland.
Nos 41 and 31 for Cleveland every day except Sunday.
Nos 9 and 15 for Chicago.
Nos 40 and 45 Accommodation Allegheny and Alliance.
Nos 31 and 41 Pittsburg and Crestline.
Nos 403 and 405 for Mansfield, Toledo and Detroit.
For time of trains and rates to all points, apply to J. A. WOLF,
Passenger and Ticket Agent, Salem, O.
Office phone, 202. Residence, 239-1.

ERIE RAILROAD

THE PITTSBURG, LISBON & WESTERN RAILROAD COMPANY. SALEM DIVISION.

TIME TABLE
Central Standard Time
Read Down / Read Up

7	5	3	1		2	4	6	8
p m	p m	a m	a m	L A	a m	a m	p m	p m
5 15	3 00	11 05	7 25	Salem	8 15	11 50	3 43	6 0[illegible]
				A L				
5 35	3 20	11 25	7 45	W'ville	7 55	11 30	3 2[illegible]	5 40
		p m		Erie rr				
6 10		12 01		Lisbon	7 15		2 50	
	4 20		8 47	Niles		10 35		4 [illegible]
	4 50		9 38	Y't'wn		9 00		4 [illegible]
	5 22		11 26	Shar'n		8 02		3 3[illegible]
	4 54		9 04	Wa'rn		9 5[illegible]		4 2[illegible]
	6 30		10 30	Clvel'd		8 1[illegible]		3 0[illegible]

Taking effect June 25, 1905.
This line gives you four and one-half hours at Cleveland, returning the same day.
J. D. DEWEES, Gen'l Agt.

The Pittsburg, Lisbon & Western Railroad Co

LISBON DIVISION.

Time Table. Effect, July 18, 1904.
Trains Daily except Sunday.
CENTRAL TIME.

Leave Salem	6 18 a.m.	2 48 p.m
Arrive New Galilee	7 16 "	3 48 "
Leave New Galilee	8 25 "	5 00 "
Arrive Lisbon	9 30 "	6 00 "
Leave Lisbon	6 05 a.m.	2 35 p.m.
Arrive New Galilee	7 10 "	3 40 "
Leave New Galilee	8 25 "	4 55 "
Arrive Salem	9 15 "	6 02 "

This route will give you several hours more time in Lisbon than any other. Try it.
K. E. BARINGER,
Traffic Manager.

DAILY NEWS, 10c A WEEK.

S.S.S. FOR THE BLOOD

The purifying action and curative properties of this great remedy have made "S. S. S. For The Blood" a household saying, and thousands who are today enjoying perfect health owe their recovery from blood or skin diseases to this universally used blood medicine. S. S. S. is made entirely from roots, herbs and barks which possess not only cleansing and healing ingredients, but building-up and strengthening properties to keep the blood in perfect order. No one can be well when the blood is impure; they lack the energy and strength that is natural with health, the complexion becomes pale and sallow, the vitality is weakened and they suffer from a general broken down condition. When the waste or refuse matter, which nature intends shall be thrown off, is left in the system because of a sluggish, torpid condition of the expelling members, it is absorbed into the blood, making this vital stream weak, sour and acrid and its condition is manifested by boils, pimples, rashes, blotches and other eruptions of the skin. S. S. S. goes into the circulation and removes every particle of blood taint or poison of every character, makes the blood fresh and strong and gives energy to the entire body. When the blood has been cleansed by S. S. S. all skin diseases and eruptions pass away and the smooth, clear skin, glowing with health, shows that the body is being nourished by rich, pure blood. Rheumatism, Catarrh, Sores and Ulcers, Scrofula, Contagious Blood Poison, etc., are all deep-seated blood disorders, and for their cure nothing equals S. S. S. It does not injuriously affect the most delicate parts of the body and can be taken with perfect safety by old or young. Book on the blood and any medical advice desired without charge.

GUARANTEED FREE FROM MINERALS.

THE SWIFT SPECIFIC CO., ATLANTA, GA.

WANT COLUMN.

Here's Your OPPORTUNITY

Five rooms, hall and open stairway, slate roof, fine lot; East Fifth St., $1,650.

Eight rooms and hall, lot 64x160; East High St. Price reduced to $2,000.

Six rooms, slate and metal roof; East High St. Terms easy, $1,000.

Eight rooms, slate roof; two lots on Wilson St., $1,500.

Six rooms, slate roof; two lots corner of Sharp and Wilson Sts., $850.

Seven rooms, large barn, good lot; terms easy. Situated on Sharp St., $1,450.

Ten rooms, modern in every particular; lot 86x140; terms easy; (known as the Cohen residence). Price reduced to $3,500.

Seven rooms, slate roof; lot 70x165; corner lot, streets paved and sewered, Ellsworth Ave. Price $2,700.

Eight rooms, modern throughout; large barn; lot 75x150; situate Franklin Ave. Price reduced to $2,700.

Seven rooms, lot 35x150; Lincoln Ave., first house south of Baptist church. This is a good business location at low figure. Price $2,000.

Five acres 2½ miles northwest on Goshen road; house of six rooms, fine chicken house, variety of fruit. Price reduced for ten days to $1,150.

Fifty acres west of Salem on the Stark Electric; excellent buildings and land. Price until April 1, $5,150.

Eighty acres 4½ miles southwest of Salem; will sell or exchange for Salem property; buildings good; land underlaid with 42-inch vein of coal. Price $4,000.

HANNA & KRIDLER

BOTH PHONES

LOST.

LOST—Friday evening, a gold watch on Lincoln or Franklin, between Main or Maple; watch on black ribbon fob. Reward if returned to News. 71r

WANTED.

WANTED—A delivery boy April 1, about 16 years of age; wages $3 per week. Apply N. Salem News. 71r

MACHINISTS WANTED—Two first-class machinists; good wages; steady work; no labor trouble. Write stating age and experience William Bunting, Supt. Ohio Brass Co., Mansfield, Ohio. 71r

WANTED—A housekeepr; good morals; wages $10 per month; have three boys; reference required and given. J. H. D., this office. 71j

WANTED—By Chicago wholesale and mail order house, assistant manager (man or woman) for this county and adjoining territory; salary $20 and expenses paid weekly; expense money advanced; work pleasant; position permanent; no investment or experience required; spare time valuable; write at once for full particulars and enclosed self-addressed envelope. Superintendent, 132 Lake St., Chicago, Ill. 58-12 11j

FOR SALE.

FOR SALE—New house of seven rooms, large attic, bath, heater, pantry, gas; barn, and lot 45 by 150 feet; terms to suit purchaser. Inquire at 27 Columbia St. 49-1m

FOR SALE—New five-room house, with one acre of ground; small barn; fruit; near Salem railroad; can be bought at a bargain if sold soon; low interest and easy terms: W. S. Emmons, agent. 62tf

WANT Buff Orpington eggs from prize winners. We have added to the yards at Robinwood 1st prize cockerel at Canton show. Have now in pen No. 1, 1st cockerel, 2d, 3d and 4th hen, from Canton. Eggs $2.00 setting. Pen No. 2, headed by bird from Vass, New Jersey; hens of good shape and color. Eggs $1.00 per setting. A limited number good pullets for sale. C. Townsend, Ellsworth Ave. Bell phone 415-j 62-1m

HELP WANTED—MALE.

A WELL KNOWN employer has commissioned us to secure at once a large number of first class mechanical and structural draughtsmen. Will pay highest prices for right men, particularly for those with rolling mill or blast furnace experience. Unless you are getting every cent you are worth, it will pay you to write us today, stating age, experience and salary desired. HAPGOODS, 726 Park Bldg., Pittsburg, Pa.

FOR SALE.

PUBLIC SALE—March 29; a full line of household goods at 100 Garfield Ave.; sale to commence at 1 o'clock. L. H. Salsgiver. 71r

FOR SALE—A fine bay driving mare 6 years old this spring; sound and city broke; a handsome mare, and will go cheap if sold soon. Inquire 326 Newgarden St., or call 441-2r C. C. phone. 71r

FOR SALE OR RENT—A 110-acre farm at center of Goshen township. Mary A. Arner, Box 12 Salem, Ohio. Bell phone 363-5 rings. 9h 52-eod

YOU WILL FIND beautiful Mexican drawn work and Kimonos made in Paris, all colors and all sizes, and shirt waist patterns and dress goods at very reasonable prices. Call at 72 Penn St. Bell phone 553-R. L. Kirban. 211m

FOR SALE—The beautifully situated residence and grounds of the late John Yengling on Goshen Ave. for sale at a bargain. Inquire of Dr. A. C. Yengling, Executor 41-tf

FOR RENT.

FOR RENT—An 8-room house, with stable, for two horses and garden; city water; artificial gas for light; at 137 Depot St. Inquire Fred Phillips, Bell phone 198-r. 71j

FOR RENT—Three unfurnished rooms. Call Col. phone 472. 71r

FOR RENT—A five-room house at 248 Newgarden St. Inquire at premises or at Hannay's coal yards, foot of Broadway. 56tf

FOR RENT—A seven-room house with all modern conveniences. Apply to G. V. Sharp, 125 Lincoln Ave. 69r

FOR RENT—Six-acre farm, eight-room house, good barn and outbuildings; just outside city limits. Address Lock Box 27, Salem. 68j

FOR RENT—House of seven rooms; gas, furnace, bath; new paper and paint; good residence street near center of city. Inquire of Dr. Walker, at McMillan's book shop. 65tf

FOR RENT—Forty acres of land, with new six-room house and barn; near Salem and Stark Electric; orchard; running water, plow and pasture land; possession April 1; easy terms. See W. S. Emmons, agent. 62tf

FOR RENT—House of seven rooms; gas and sewer; convenient location; will be put in good repair by April 1. Inquire of Dr. Walker at McMillan's book shop. 65tf

OFFICE or living rooms for rent. Inquire of L. H. Kirkbride. tf

MISCELLANEOUS.

COLONIAL HOTEL—New owners, Brennan & Doyle. Rooms with first-class board $6 and $7 a week. Courteous treatment to all. 70j

TUITION refunded to graduates of our shorthand department who do not secure employment. Salem Business College, W. H. Matthews, principal. 14-tf

REAL ESTATE

20 acre farm, good buildings, one mile from city, leading road; must be sold.

New 6 room house, 3 acres of ground; natural gas; Jennings avenue. A bargain.

Modern up-to-date house: Garfield avenue; $2600.

8 room house and barn; Ohio avenue. Must sell.

8 room slate roof house; East High street; only $1350.

Five room house, Woodland avenue; $1000.

O. J. ASTRY

Real Estate, Loans and Insurance. Both Phones.

EAT STRAW AND WEEDS

Starving Japanese Reduced to Dire Extremities in Matter of Diet.

Tokio, March 26.—The misery in the famine region has been slightly relieved by aid from foreign sources and by the abatement of winter. The authorities are trying to provide work for the able bodied but thousands are still on the verge of starvation. Many parents are parting with their children, sending them to the already crowded Okayama orphanage.

The severity of the suffering undergone by the children is clearly depicted in the faces of those who are compelled to part from their homes where the food consists of flour mixed with straw and weeds. The mixture is beaten fine, forming a pastry which contains only 25 per cent actual food value. The government has remitted the lowest tax in the famine district, but this will not afford immediate relief. The liberal contributions from American sympathizers are already effective, and the relief, in the form of food and clothing, is commanding the heartiest appreciation.

Another appeal for aid is presented by the sufferers from the recent earthquake in South Formosa, thousands of whom are homeless. The local government is busy providing food, caring for the injured, and removing corpses, several hundreds of which are buried under debris.

TRUTH STRANGER THAN FICTION

Surprising Statements Vouched for by Bolger & French.

All of us who know Bolger & French are confident that they would make none but straightforward, honest statements, and when they tell you of the many Salem people who have suffered for years with indigestion and have been cured through using Pepsikola tablets we must believe every word is true. No other remedy so quickly relieves and cures sour stomach, heartburn, coated tongue, nervousness, insomnia, debility, that run-down, tired-out feeling and every other trouble arising from poor digestion. Bolger & French continue to sell Pepsikola tablets with the understanding that you can have your 25 cents back in case you are in the least disappointed. In the face of these facts nobody should hesitate an instant to avail themselves of the opportunity to regain perfect digestion, perfect health, renewed energy, new vigor and new vitality through the use of a remedy that does not cost a penny should it fail to do all that is claimed. There is no risk to you whatever, and we ask you to try it on Bolger & French's guarantee.

Carpet Tack Causes Death of Two.

East St. Louis, Ill., March 26.—A carpet tack caught between cogwheels caused a spark that resulted in the blowing up of the works of the Phoenix Powder company, eight miles east of here, killing John Nash and Edward Higginbottam.

Pimples, blotches and all other spring troubles are cured by Hood's Sarsaparilla—the most effective of all spring medicines.

Mother Gray's Sweet Powders for Children.

Successfully used by Mother Gray, nurse in the Children's Home in New York; cure feverishness, bad stomach, teething disorders, move and regulate the bowels and destroy worms. Over 30,000 testimonials. They never fail. At all druggists, 25c. Sample FREE. Address Allen S. Olmsted, Le Roy, N. Y. 6wks d&w

It Keeps the Feet Warm and Dry.

Ask today for Allen's Foot-Ease, a powder. It cures Chilblains, Swollen, Sweating, Sore, Aching, Damp feet. At all druggists and shoe stores 25c.

Hives, eczema, itch or salt rheum sets you crazy. Can't bear the touch of your clothing. Doan's Ointment cures the most obstinate cases. Why suffer? All druggists sell it.

Our Customers

soon find that our Laundry work has reached a degree of perfection that few ever attain.

We Launder

Collars, Cuffs and Shirts in a way that insures your satisfaction and delight.

Broadway Laundry

Phones 295. 89 Broadway

FARMS AND CITY HOMES

7 roomed house, gas, city water, lot 70x150, barn, chicken house, within 2 minutes walk of the center of town.
A Bargain............$1900

7 roomed modern dwelling, natural gas, city water, furnace, bath and closet, fine location on paved street
Price now............$2600

I am offering many CITY and FARM PROPERTIES this month that will be off the market by the First of April. LOOK NOW.

CARL C. BRIAN

Real Estate and Insurance. Loans and Bonds.

Room 1, Pow block. Both phones 245.

HOT SHOT AT ELKINS

Gov. Cummins of Iowa Trains Guns on West Virginia Senator.

REPRESENTS THE RAILROADS

That Is Charge Made by Westerner. Resents Interference in Iowa Canvass in Interest of Railroad Opponent—Warns Him Against Meddling

Des Moines, Ia., March 26.—Gov. Cummins has mailed to Senator Elkins of West Virginia a reply to the senators' letter in which he criticized statements made by the governor in speeches to the voters of Iowa regarding his examination before the senate committee on interstate commerce when it had under consideration the railway rate bill.

The governor says that the senator accused him of falsehood in declaring that his cross-examination was hostile, that an attorney of the railway companies sat at the right of Senator Elkins during the examination, that Senator Elkins appeared to be in communication and sympathy with this attorney, and that the attorney handed to Senator Elkins questions to be asked the governor.

If, says the governor, in his letter to the senator, you understand your duties and obligations as chairman of a legislative committee to be similar to those of an advocate, I have no criticism to make of your conduct, except to say that you were on the side of the railways instead of on the side of the people. I have thought, however, that as chairman of such a committee, your duties and obligations were more nearly like those of a judge; namely, to hear both sides patiently, without bias or prejudice, and then to decide impartially without fear or favor. You heard patiently, but it was clearly apparent in your cross-examination that you had decided the case in favor of the railroads and were determined to shatter my evidence if you could.

Prompted by Railroad Lawyer.

The cross-examination shows conclusively that you had made up your mind that the proposed authority ought not to be given to the interstate commerce commission, and that the power sought to be given was unnecessary, dangerous and filled with disaster to commerce. It was from beginning to end just such a cross-examination as an attorney for the railway companies would have conducted and it was unseemly for you to assume that attitude.

The scene in your committee room is sharply stamped on my memory and it is impossible that I can be mistaken about it. Sitting squarely at your right hand, just a trifle behind you, sat a gentleman who, as I was afterwards informed, is ex-Senator Faulkner. I inquired what relation he bore to the investigation and I was told that he was an employe of the railway companies to resist the proposed law. I do not know whether the other senators saw him or not, for their faces were turned toward me, and therefore away from him; but I do know that you saw him, first, because he was so close to you that you could not turn your head without seeing him; second, because you were in conversation with him a part of the time; third, because I saw him, with his hand on your shoulder, pass to you questions which you read and then put to me. There can be no mistake about this, for my senses were as alert just then as human faculties can be.

You may believe that an investigation carried on in this manner is in accordance with fairness and decency. I do not. You may continue in your belief if you like, but I shall continue my denunciation.

Plenty of Critics Nearer Home.

It appears to me that if you propose to assail all persons and papers and magazines that have admitted your loyalty to the railroads and questioned your fidelity to the people, you should give some attention to the attacks that come from points nearer Washington than Iowa.

The truth is, senator, that you have fairly established the reputation of standing for the railroads in the United States senate. It is most unfortunate that any senator should acquire such a reputation among the people of the country.

It is in the highest degree important that the body of which you are a member shall enjoy the fullest public confidence. The gravest problems which confront us are those whose lives have been so molded by corporate thought and corporate influence that they instinctively turn to corporation officers and managers for information and guidance.

It is with profound regret that I have condemned your course, but my regret disappears and another feeling takes its place when I observe that you are not only persisting in your indefensible attitude but are endeavoring to reach over a thousand miles of space and advise the Republican voters of Iowa how to select a governor. The burden is too heavy for you, you cannot lift it. The task is too great for you; you cannot accomplish it.

Two Boys Hang Another.

Coudersport, Pa., March 26.—In imitation of the recent hanging of Charles Brewster at Coudersport two school boys of West Branch hanged Eddie Bentley, their schoolmate, to the bell rope of a school house in West Branch while playing sheriff. He was unconscious when cut down by his teacher and a physician said he barely escaped with his life.

Fifty Horses Perish in Fire.

Bucyrus, O., March 26.—Fifty horses perished in a fire which destroyed the Conkling livery stables.

Tumors Conquered Without Operations

Unqualified Success of Lydia E. Pinkham's Vegetable Compound in Cases of Mrs. Fox and Miss Adams.

One of the greatest triumphs of Lydia E. Pinkham's Vegetable Compound is the conquering of woman's dread enemy, Tumor.

So-called "wandering pains" may come from its early stages, or the presence of danger may be made manifest by excessive monthly periods accompanied by unusual pain extending from the abdomen through the groin and thighs.

If you have mysterious pains, if there are indications of inflammation, ulceration or displacement, don't wait for time to confirm your fears and go through the horrors of a hospital operation; secure Lydia E. Pinkham's Vegetable Compound at once and begin its use and write Mrs. Pinkham of Lynn, Mass., for advice.

Read these strong letters from grateful women who have been cured:

Dear Mrs. Pinkham:— (First Letter.)

"In looking over your book I see that your medicine cures Tumors. I have been to a doctor and he tells me I have a tumor. I will be more than grateful if you can help me, as I do so dread an operation."—Fannie D. Fox, Bradford, Pa.

Dear Mrs. Pinkham:— (Second Letter.)

"I take the liberty to congratulate you on the success I have had with your wonderful medicine.

"Eighteen months ago my periods stopped. Shortly after I felt so badly I submitted to a thorough examination by a physician, and was told that I had a tumor and would have to undergo an operation.

"I soon after read one of your advertisements and decided to give Lydia E. Pinkham's Vegetable Compound a trial. After taking five bottles as directed, the tumor is entirely gone. I have again been examined by the physician and he says I have no signs of a tumor now. It has also brought my periods around once more; and I am entirely well. I shall never be without a bottle of Lydia Pinkham's Vegetable Compound in the house."—Fannie D. Fox, Bradford, Pa.

Another Case of Tumor Cured by Lydia E. Pinkham's Vegetable Compound.

Dear Mrs. Pinkham:—

"About three years ago I had intense pain in my stomach, with cramps and raging headaches. The doctor prescribed for me, but finding that I did not get any better he examined me and, to my surprise, declared I had a tumor.

"I felt sure that it meant my death warrant, and was very disheartened. I spent hundreds of dollars in doctoring, but the tumor kept growing, till the doctor said that nothing but an operation would save me. Fortunately I corresponded with my aunt in one of the New England States, who advised me to try Lydia E. Pinkham's Vegetable Compound before submitting to an operation, and I at once started taking a regular treatment, finding to my great relief that my general health began to improve, and after three months I noticed that the tumor had reduced in size. I kept on taking the Compound, and in ten months it had entirely disappeared without an operation, and using no medicine but Lydia E. Pinkham's Vegetable Compound, and words fail to express how grateful I am for the good it has done me."—Miss Luella Adams, Colonnade Hotel, Seattle, Wash.

Such unquestionable testimony proves the value of Lydia E. Pinkham's Vegetable Compound, and should give confidence and hope to every sick woman.

Mrs. Pinkham invites all ailing women to write to her at Lynn, Mass., for advice.

Lydia E. Pinkham's Vegetable Compound; a Woman's Remedy for Women's Ills.

CASTORIA

The Kind You Have Always Bought, and which has been in use for over 30 years, has borne the signature of *Chas. H. Fletcher.* and has been made under his personal supervision since its infancy. Allow no one to deceive you in this. All Counterfeits, Imitations and "Just-as-good" are but Experiments that trifle with and endanger the health of Infants and Children—Experience against Experiment.

What is CASTORIA

Castoria is a harmless substitute for Castor Oil, Paregoric, Drops and Soothing Syrups. It is Pleasant. It contains neither Opium, Morphine nor other Narcotic substance. Its age is its guarantee. It destroys Worms and allays Feverishness. It cures Diarrhoea and Wind Colic. It relieves Teething Troubles, cures Constipation and Flatulency. It assimilates the Food, regulates the Stomach and Bowels, giving healthy and natural sleep. The Children's Panacea—The Mother's Friend.

GENUINE CASTORIA ALWAYS

Bears the Signature of

Chas. H. Fletcher.

The Kind You Have Always Bought

In Use For Over 30 Years.

THE CENTAUR COMPANY, 77 MURRAY STREET, NEW YORK CITY.

IF YOU TRY

FATHER WILLIAM'S INDIAN HERB TEA, or HERB TABLETS, and do not find them the best medicine you ever used for CONSTIPATION, TORPID LIVER SICK KIDNEYS, SOUR STOMACH, SICK HEADACHE, NEURALGIA, DYSPEPSIA, INDIGESTION, BILIOUSNESS, MALARIA, DIZZINESS and BAD BREATH, we will refund the money.

They work day and night and you get up in the morning feeling like a new person.

Try them; 20 cents, Tea or Tablets. Sold by Fred T. Bennett, druggist, 55 E. Main St., Salem, O.

PLANING MILL WORK

and all kinds of

BUILDING LUMBER AT LOW PRICES.

—o—

SALEM LUMBER CO.

Both 'Phones 85.

Depot Street. Salem, Ohio.

Watches, Clocks and Jewelry REPAIRED

—BY—

C. F. KESSELMIRE,

No. 33 East Main Street.

Complete Line of Violin Strin

FOR OVER SIXTY YEARS.

An Old and Well-Tried Remedy

MRS. WINSLOW'S SOOTHING SYRUP has been used for over SIXTY YEARS by MILLIONS of MOTHERS for their CHILDREN WHILE TEETHING, WITH PERFECT SUCCESS. It SOOTHES the CHILD, SOFTENS the GUMS, ALLAYS all PAIN; CURES WIND COLIC, and is the best remedy for DIARRHOEA. Sold by druggists in every part of the world. Be sure and ask for MRS. WINSLOW'S SOOTHING SYRUP, AND TAKE NO OTHER KIND. Twenty-Five Cents a Bottle.

New Spring Coats

Tan Covert Coats
Long Loose Covert Coats
Gray Mixed Coats
Long Loose Gray Coats

Our showing of separate coats embraces all the wanted styles in both fitted and loose styles, long or short lengths, made from the most fashionable materials—Covert Cloths, Gray Mixtures, Checks and Plaids—faultlessly tailored and perfect fitting.

Tan Covert Coats, fitted styles, $5.00 to $18.00.
Tan Covert Coats, loose styles, $5.00 to $12.50.
Stylish Gray Coats, long or short styles, $5.00 to $12.50.
Fancy Mixed Coats, checks, plaids, etc., $5.00 to $12.50.
Children's Coats, $3.50, $3.75, $4.00, $5.00.

Tailored Suits

An extensive showing of these faultless garments in new styles and materials. Blue, Brown, Black, Green, Gray, plain shades Fancy Mixed Cloths, Checks, Plaids and Novelty Cloths; numerous styles of the newest and most desirable kinds.

$12.50 to $35.00

Separate Skirts

Perfectly fitting and with the correct hang. All colors and all materials.

$5.00 to $12.50

Designers for April are here.

A. W. JONES & CO.

Easter Opening

Pattern and Tailor Made Hats
March 29, 30 and 31

DeRhodes & Deeney

All are Cordially Invited

HEAD AND LEAF LETTUCE
Radishes
Celery
Parsnips
Carrots
Cauliflower
Cabbage
and Spinach.
W. J. McConnell,
62 E. Main St.

Spring is Here.
And we are ready for you with a full line of
"Hand-Made" HARNESS.
For a Farm harness we have them in great variety. And it will pay you interest to call. Examine and get our price.
J. L. QUASS.
The Harness Man.
No. 113 E. Main St.

Hosiery,
Laces,
Garden Seeds,
Window Blinds,
Sash Rods,
and today—
Wash Boilers
—GO AT—
35c and 45c Each
—AT—
FAWCETT'S
Bargain Store

TODAY'S ADVERTISERS

E. O. Grove—Insurance.
Albert Hayes—Spring Jackets.
The Orintal Co.—Gas Portables.
Hawley's—Wall Paper.
A. W. Jones & Co.—New Spring Coats.
Day & Townsend—1906 Oxfords.
The Triem & Murpy Clothing Co.—Spring Top Coats.
Mrs. H. W. Bell—Millinery Opening.
Miss Gertrude Wright—Spring Millinery Opening.
Warfel's—Millinery Opening.
DeRhodes & Deeney—Easter Opening.

Son Succeeds Father.

A special meeting of the National Union was held Saturday at K. L. Cobourn's office for the purpose of selecting a successor to the position of financial secretary, left vacant by the death of George Fronk, who had held the position since the organization of the union 21 years ago. The deceased's son, J. F. Fronk, was selected. Another meeting of the union will probably be held in the near future to plan for securing regular quarters.

Moving to Farm for His Health.

J. W. Warner, who has been a resident of this city for the past 20 years and has been employed in the local manufactories, having sold his property on Franklin avenue, will soon move to a farm which he has purchased near Fredericktown. Mr. Warner is today moving his household goods and will soon take up his home on the farm, where he hopes that his health will be benefitted.

Piping a New Line.

Workmen for the Salem Gas Light Co. are today working near the Pennsylvania depot, piping a new line into the building. For some time the lights at the depot have been defective, and it was lately discovered that the line would have to be repiped. Owing to the difficulty of locating the old line an entirely new connection from the Depot street main will be made.

Spring Certainly Here.

Spring is here. This statement if officials, being based on the never-failing sign of the light bamboo cane in the hands of Thespians who reach the city with the various traveling troupes occupying the stage at the opera house. Within the past few days these festive wiggle sticks have appeared in large numbers, and to the experienced eye no other harbinger is needed.

Appraised Property Here.

Messrs. James H. Calladine of Washingtonville, George Weidemeyer and Archie Ferguson of Leetonia, were in the city Monday conducting an appraisement of the estate of the late Mrs. Eliza A. Needham. They were accompanied by the executor, Alexander Rankin. Mrs. Needham owned the building lot on East Main street, just west of the Daily News building.

Warren Pastor to Speak.

The Men's League of the Presbyterian church will hold a regular meeting at the church this evening. The subject for discussion at this meeting will be "Man's Ultimate Authority." Rev. Franklin P. Rheinhold, pastor of the Warren Presbyterian church, will be present and deliver an address. The usual program will also be carried out.

Lawrence Wagner, who left this city several months ago, going to Knoxville, Tenn., with C. W. Bush and family, returned to Salem Saturday evening and expects to remain in the city some time. He reports the weather in Knoxville to be ideal, fruit trees in bloom and the lawns green, and marveled that Salem should be so long in the grasp of winter.

Public Server Home.

Public Server F. L. Rollins and Frank White, who have been in Cincinnati for the past seven weeks doing some contract work for the W. H. Mullins company on a large building, arrived home Monday morning, having completed their job.

Preparing for Special Services.

Preparations are being made at the M. E. church for special services, which will begin next Monday evening, April 2. These services will continue for two weeks, closing with the Good Friday service, to be held April 13.

The most healthful, upbuilding medicine known to science; gently soothes the liver and nerves, makes digestion easy, brings to all the sweet sleep of youth. Hollister's Rocky Mountain Tea. 35 cents. Frank F. Trimble.

Son Born.

Born Monday morning to Mr. and Mrs. John Curie of Prospect street, a son.

LECTURE COURSE MARCH 29. 72i

All the season's latest creations at the Warfel millinery. 72r

"My child was burned terribly about the face, neck and chest. I applied Dr. Thomas Electric Oil. The pain ceased and the child sank into a restful sleep."—Mrs. Nancy M. Hanson, Hamburg, N. Y.

SEVEN SLAIN AT CROSSING

Party on Way to Family Reunion Slaughtered by Locomotive.

Sunbury, Pa., March 26.—Seven persons representing three generations of one family were killed on the Philadelphia & Reading railway at Hass crossing, one mile south of this place. The dead are G. W. Neidig, age 63; Clarence Neidig, age 41; Silas Neidig, age 6, son of the first named; Mrs. Clarence Neidig, age 30, and three children, Mary, age 4, Blanche, age 6, and Gilbert, age 2. All of the victims were instantly killed with the exception of Blanche, who died later at a hospital.

There was to have been a family reunion at the home of G. W. Neidig at Augustaville, a small village near here, and the latter had driven to the home of his sons to convey the party to Augustaville. At Hass crossing the Pennsylvania railroad and the Philadelphia & Reading railway run parallel a short distance apart. A curve readers one road invisible from the other and to this fact the accident was due.

Attend the Easter opening at Warfel's. 72r

In View

of the coming big Centennial, something that Salem has never had before, and the many new faces that will be here and among them friends that will visit at our homes, it's to your interest for us to keep reminding you of this store as a

—WALL PAPER, CARPET AND RUG—

store, where the stocks are largest and the prices lowest. Pretty wall papers 5, 6, 7, 8, 10c and up, all borders same price as the wall. We hang wall paper and promise you satisfaction.

—THE BEST—

All-Wool Carpets, the best Tapestry Brussels Carpets, the best Velvet Carpets and the best Body Carpets are here. We handle only the good kinds. More than

—TWO HUNDRED—

room size Rugs are here today for your selection. The best time to select is now. They're being picked out every day. 2, 2½, 3 and 4 yard wide Linoleums, Shades, Poles, Portieres.

—FOR BEDROOM—

coverings at a moderate cost you'll have no trouble to make a selection from our big line of

—JAP MATTINGS—

And at a little higher price the prettiest bed room covering obtainable is

—HOFI PAPER MATTING—

No odor, durable and hygenic; average wear 10 years. Sold only by

The Salem Wall Paper & Carpet Co.
A. H. KENNEDY, Manager

LADIES' RUBBERS
The kind that wears. See ours at
50c
R. Speidel & Son
Broadway Shoe Store.

EAST WINDOW
If you want to save money from now until April 1, look in my East Window.
H. J. KOPP.

C. R. BAKER,
The Picture Taker
10 West Main Street

1906 Styles in Oxfords

A little early to wear them, but it won't be long until you'll want them. Your size in any style of PATENT LEATHER, TAN, GUN METAL is here.

Seasonable Footwear

In all leathers, suitable for spring weather and also RUBBER FOOTWEAR of all kinds in large variety, at

DAY & TOWNSEND Footfitting Store.

DO NOT HESITATE

When you want to buy a few new things for your house. When you want to pay your grocer, rentman or insurance. When you want to pay off your loan or furniture account, but come to us at once. We will loan you any amount you need, from $5.00 to $100, on your furniture, piano, or other personal proberty, without removal.

You can pay us in small weekly or monthly payments as you prefer. Your dealing with us will be held strictly confidential.

The following is our new weekly payment plan, allowing you fifty weeks in which to pay off your loan:

$ .60 is the weekly payment on a $25 loan.
1.20 is the weekly payment on a $50 loan.
2.40 is the weekly payment on a $100 loan.

If you need money, fill out the following blank, cut it out and mail it to us. Our agent will be in Salem every Thursday to make loans and will call on you.

Your Name..
Wife's Name..
City..
Street and No..
Amount Wanted..
Kind of Security You Have..
Occupation.. N

All communications are held strictly confidential. Call on or address

OHIO LOAN COMPANY
Room 502, City National Bank Building.
Take Elevator. 'Phone Stark 696. S. Market St., Canton, O.

WARFEL'S

EASTER OPENING
March 29th, 30th, and 31st
Thursday, Friday, Saturday
All the Newest Creations
In Headwear Temptingly Displayed.
Pattern Hats
In all the Popular Shades and Colors, also Complete and Up-to-Date line of
Tailored Hats

WARFEL'S

BURNS
The Fashionable Tailor
Is God, and Ready with the SPRING SUITINGS.
THE LATEST STYLES
THE LATEST FABRICS
THE LATEST SHADES
Leave your order now
BURNS
The Fashinable Tailor

BARGAIN DAYS
Friday and Saturday

4 packages Pancake Flour 28c
3 lbs. Seeded Raisins 28c
3 lbs. Cleaned Currants 28c
3 bottles Heinz Ketchup 28c
3 cans of 3 lb. Baked Beans 28c
1 lb. Mocha and Java Coffee 28c
20 lbs. Washing Soda 28c
4½ lbs. Choice Rice 28c
4½ lbs. Lima Beans 28c
7½ lbs. Navy Beans 28c

—AT—
Harshman's
Provision Store.
Both Phones.

Consult With
John H. Chisholm
For Insurance and
REAL ESTATE

Shoe Repairing
All work neat and durable. Only good work turned out.
Albert Bruckner
95 Broadway.

Brazilian Balm is magic for Coughs, Colds, Grip, Croup, Sore Throat. 10c, 50 doses 25c.

Only Cure for Bronchitis, Catarrh, Asthma, Old Grip is Brazilian Balm

Now is the time to
Fertilize and Re-Seed Your Lawn
We have received our new Lawn Seeds and plenty of Bone Meal and Phosphates. If you want a nice lawn, give us your order. Also all kinds of Field Seeds, Kelly Island Lime and Portland Cement.
J. M. BROWN